

OFFICE OF THE
DOUGLAS COUNTY SURVEYOR

Station: RAY

T 27 S, R 5 W, Sec 19

Set By (Agency): DCSO

Date Set: 1982

Recovered By GO

Date Recovered 1982

Recovered By RWS/SJF

Date Recovered 2000

Recovered By _____

Date Recovered _____

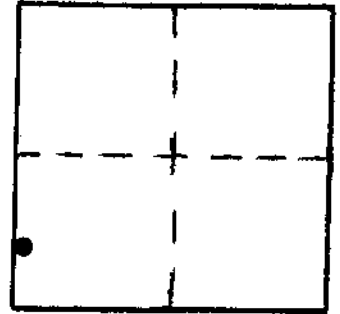

r-026
RAY

27S 5W 19

NAD 572486.21 4162378.44
83 43°12' 8" 123°20'49"

VERTICAL CONTROL NGVD 29

Elevation: 590.20 NGS Line # _____ USGS Line # _____ OSHD Line # _____

Precision: 3rd Agency: DCSO Proj. # 66/38 Date: 2000

HORIZONTAL CONTROL OCS 27

South Zone State Plane Coordinates: Y(Northing) 572,521.42 X(Easting) 1,241,420.10

Precision: 1/20,000 Agency: DCSO Proj. # 2005-2 Date: 1983

Approximate Geographic Position: Latitude 43°12' 08.2" Longitude 123°20' 44.6"

DESCRIPTION and TO REACH

SKETCH

DESCRIPTION:

A DCSO disk stamped "RAY 1982"
set flush in concrete curbing.

TO REACH:

From the intersection of SE Waite Ave.
and SE Main St. proceed northerly along
SE Main St. approx. 175 ft. to monument
on right.

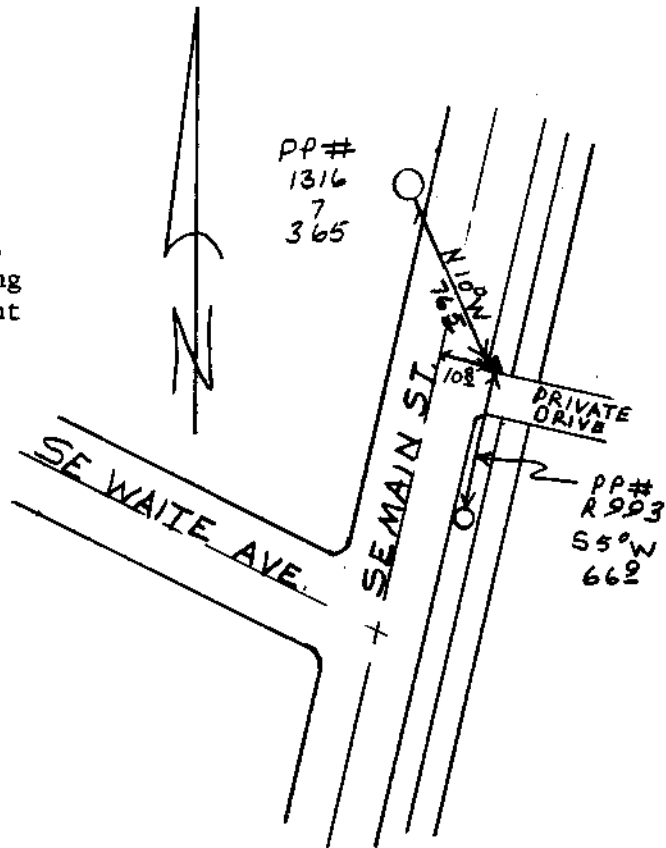

Reference Marks:

Note: For further information, contact the Douglas County Surveyor's Office, Room 205 Douglas County Justice Building, Roseburg, OR 97470. Phone 440-4278. Douglas County residents outside the Roseburg calling area, dial toll free 1-800-452-0991.