

OFFICE OF THE
DOUGLAS COUNTY SURVEYOR

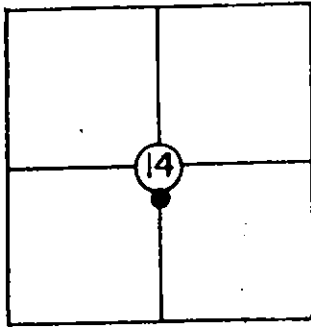

T 32 S, R 1 W, Sec. 14

Station: RAGSDALE

Set By (Agency): USGS

Date: 1935

VERTICAL CONTROL

Elevation: 4748 NGS(USC&GS) Line # _____ USGS Line # _____

Order
Of Precision VA Agency: USGS Proj. #: _____ Date: _____

HORIZONTAL CONTROL

Oregon State Plane Coordinates: Y(Northing) _____ X(Easting) _____
(South Zone)

Order
Of Precision _____ Agency: _____ Proj. #: _____ Date: _____

Approximate Geographic Position: Latitude= _____ Longitude= _____

DESCRIPTION: East ridge of Ragsdale Butte.

Only drill hole remaining. RM 1 intact.

SKETCH

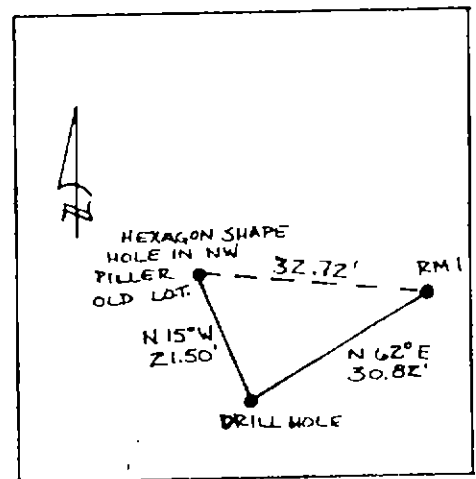

VICINITY: Jackson County. 13 miles SE of

Tiller.

NOTE: For Possible Further Information On This Station, Please Contact The Douglas County Surveyors Office, Rm. 205 Douglas County Justice Bldg., Roseburg, OR. 97470 Phone 672-3311 Ext. 272.. Douglas County residents outside the Roseburg calling area dial toll free 1-800-452-0991.