

OFFICE OF THE
DOUGLAS COUNTY SURVEYOR

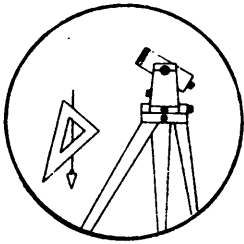

Station: R 9.570 T 29 S, R 6 W, Sec 2
 Set By (Agency): USCGS
 Date Set: 1903
 Recovered By PB,RS
 Date Recovered 11/14/83
 Recovered By _____
 Date Recovered _____
 Recovered By _____
 Date Recovered _____

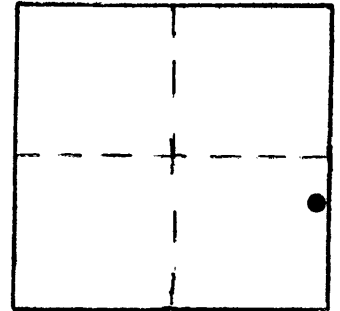

VERTICAL CONTROL **NGVD 29**

Elevation: 571.226 NGS Line # 6 USGS Line # _____ OSHD Line # 369, 1977
 Precision: 1st Agency: USC&GS Proj. # _____ Date: 1957

HORIZONTAL CONTROL

South Zone State Plane Coordinates: Y(Northing) _____ X(Easting) _____
 Precision: _____ Agency: _____ Proj. # _____ Date: _____
 Approximate Geographic Position: Latitude _____ Longitude _____

DESCRIPTION and TO REACH

DESCRIPTION:

A disk stamped "570 B 1903" set on a 3 1/2 in. I.P. 13 in. above ground.

TO REACH:

From the intersection of Dole Rd. (Co. Rd. #14) and Roberts Mountain Rd. (Co. Rd. #123) in T29S,R6W, Sec.2; proceed southeasterly on a private gravel road 0.45 miles to a intersection of two private roads; monument lies 225 ft. southeasterly along SPRR tracks on the left.

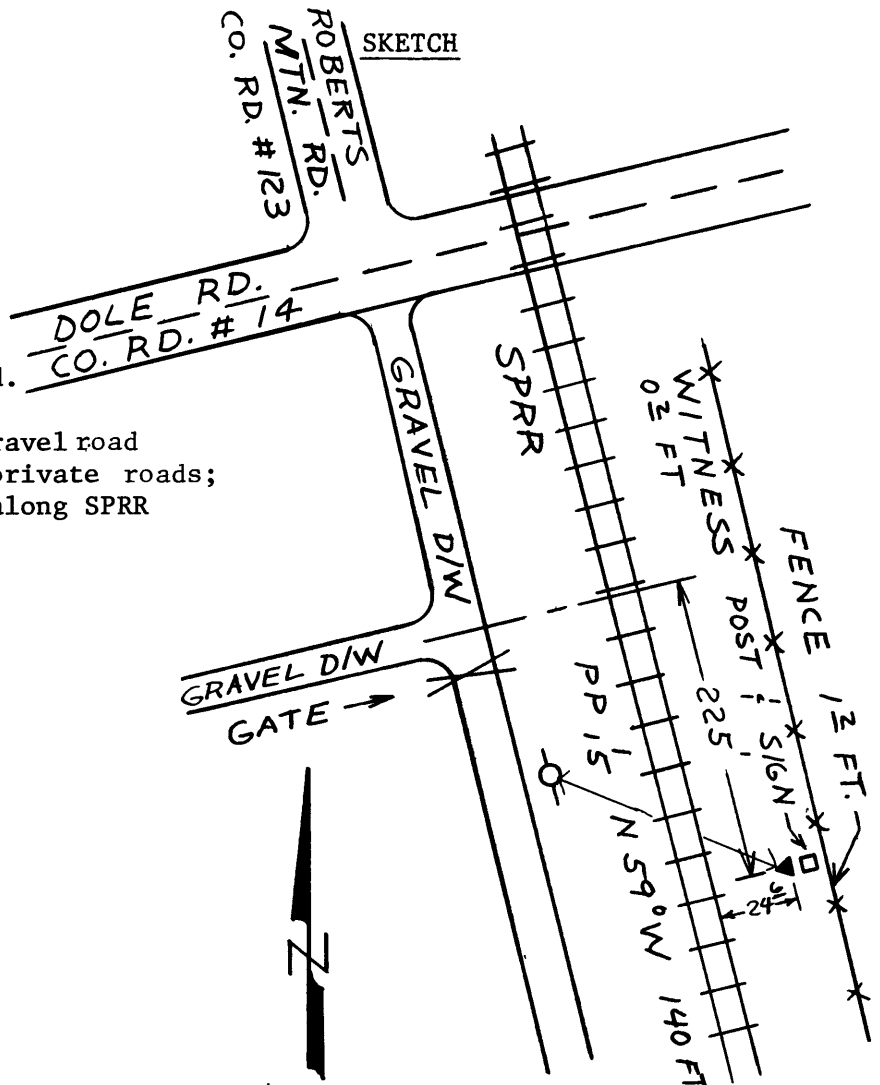

Reference Marks:

Note: For further information, contact the Douglas County Surveyor's Office, Room 205 Douglas County Justice Building, Roseburg, OR 97470. Phone 440-4278. Douglas County residents outside the Roseburg calling area, dial toll free 1-800-452-0991.