

OFFICE OF THE
DOUGLAS COUNTY SURVEYOR

Station: Q 747

T31S R5W Sec. 13

Date Set: 1987

Set By (Agency): NGS

DCSO Designation: Q-026

Date Recovered: 8-1993

Recovered By: RWS SJF

Date Recovered: _____

Recovered By: _____

Date Recovered: _____

Recovered By: _____

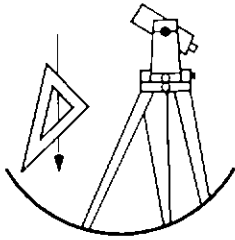
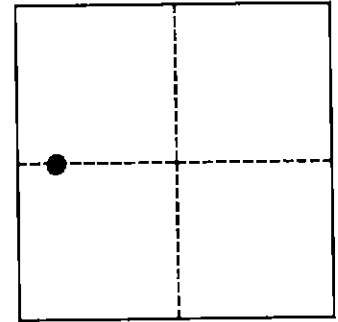

VERTICAL CONTROL

NGVD 29 Elevation: _____ FEET NAVD 88 Elevation: 342.519 METERS

NGS Line # 125042 USGS LINE # _____ OSHD Line # _____ FILE # _____

Precision: 1ST ORDER Agency: NGS Proj: _____ Date: 1988

HORIZONTAL CONTROL

O.C.S. 27 Y(Northing): _____ O.C.S. 83 Y(Northing): _____

(South Zone) X(Easting): _____ (South Zone) X(Easting): _____

Precision: _____ Agency: _____ Proj: _____ Date: _____

Approx. O.C.S. 27 Geographic Position: Latitude: 42°52'31" Longitude: 123°14'30"

Approx. O.C.S. 83 Geographic Position: Latitude: _____ Longitude: _____

Found: A 3 - 5/8 inch diameter NGS disk stamped "Q 747 1987" set vertically in a rock cut bank.

To reach: From the intersection of I-5 and Canyon Creek Rd. (Co. Rd. #301) exit 95 in T31S R5W Sec2 proceed southerly along I-5, 1.95 miles to monument on right at mile point 93.85

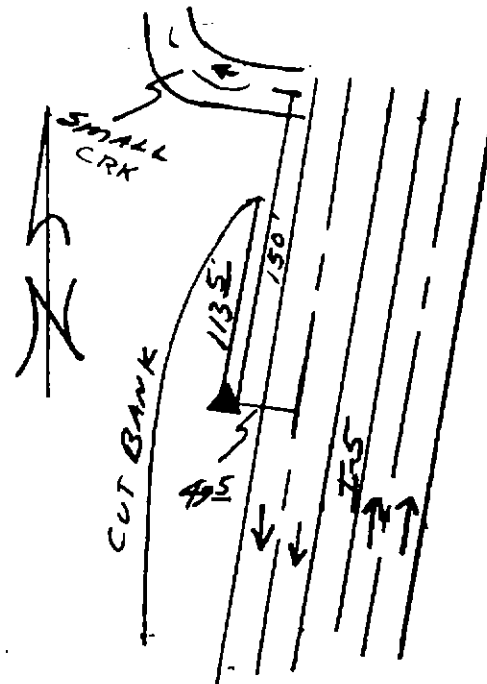

Note: For further information contact the Douglas County Surveyors Office, Room 205 Douglas County Justice Building, Roseburg, OR 97470. Phone 440-4272. Douglas County Residents outside Roseburg calling area, dial toll free 1-800-477-0991.