

OFFICE OF THE
DOUGLAS COUNTY SURVEYOR

Station: Q 739

T24S R5W Sec. 8

Date Set: 1987

Q-024

Set By (Agency): NGS

DCSO Designation: Q-024

Date Recovered: 8-9-93

Recovered By: RWS S.JF

Date Recovered: _____

Recovered By: _____

Date Recovered: _____

Recovered By: _____

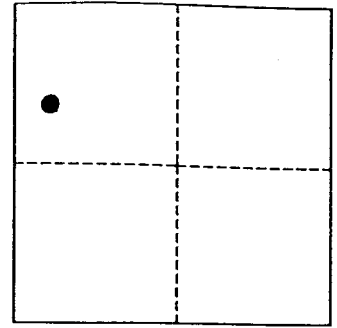
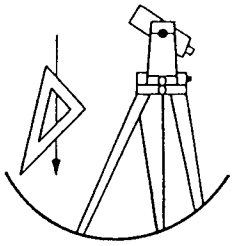

VERTICAL CONTROL

~~NAVD 88~~ NGVD ⁸⁸ Elevation: 581.070 FEET NAVD 88 Elevation: 177.110 METERS

NGS Line # L25035 USGS LINE # _____ OSHD Line # _____ FILE # _____

Precision: 1ST ORDER Agency: NGS Proj: _____ Date: 1988

HORIZONTAL CONTROL

O.C.S. 27 Y(Northing): _____ O.C.S. 83 Y(Northing): 682150

(South Zone) X(Easting): _____ (South Zone) X(Easting): 4173171

Precision: GIS SCALED Agency: DCSO Proj: _____ Date: 2014

Approx. O.C.S. 27 Geographic Position: Latitude: 43°30'05" Longitude: 123°19'13"

Approx. O.C.S. 83 Geographic Position: Latitude: _____ Longitude: _____

Found: A 9/16 inch diameter stainless steel rod set under a 6 - 7/8 inch diameter aluminum collar and access cover, set in concrete, collar stamped "Q 739 1987" flush with ground

To reach: From the intersection of I-5 and Rice Valley Rd. (Co. Rd. #30) in T24S R5W Sec5 (exit 146) proceed southerly along I-5 0.85 miles to monument on right at mile post 145.4

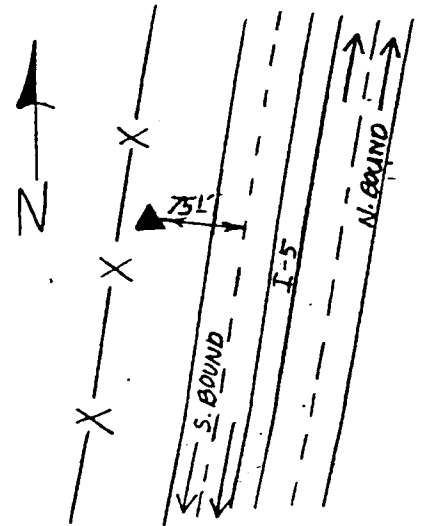

Note: For further information contact the Douglas County Surveyors Office, Room 205 Douglas County Justice Building, Roseburg, OR 97470. Phone 440-4272. Douglas County Residents outside Roseburg calling area, dial toll free 1-800-477-0991.