

OFFICE OF THE
DOUGLAS COUNTY SURVEYOR

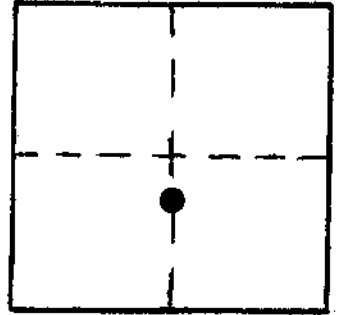

Q-008

Station: Q 344 T 28 S, R 8 W, Sec 15
 Set By (Agency): USC&GS
 Date Set: 1942
 Recovered By RS,SF
 Date Recovered 8/14/84
 Recovered By _____
 Date Recovered _____
 Recovered By _____
 Date Recovered _____



VERTICAL CONTROL NGVD 29

Elevation: 938.915 NGS Line # 99 USGS Line # _____ OSHD Line # _____
 Precision: 2nd Agency: USC&GS Proj. # _____ Date: 1957

HORIZONTAL CONTROL

South Zone State Plane Coordinates: Y(Northing) _____ X(Easting) _____
 Precision: _____ Agency: _____ Proj. # _____ Date: _____
 Approximate Geographic Position: Latitude _____ Longitude _____

DESCRIPTION and TO REACH

SKETCH

DESCRIPTION:

A USC&GS disk stamped "Q 344 1942" set in a 6 in. square concrete post protruding 6 in. above ground.

TO REACH:

From the intersection of Reston Rd. (Co.Rd.#5) and Coos Bay Wagon Rd. (Co.Rd.#112) in T28S,R8W,Sec.14, proceed westerly along Co. Rd. #112 0.8 miles to a private driveway on left, proceed southwesterly along private driveway 0.15 miles to monument on left.

Reference Marks:

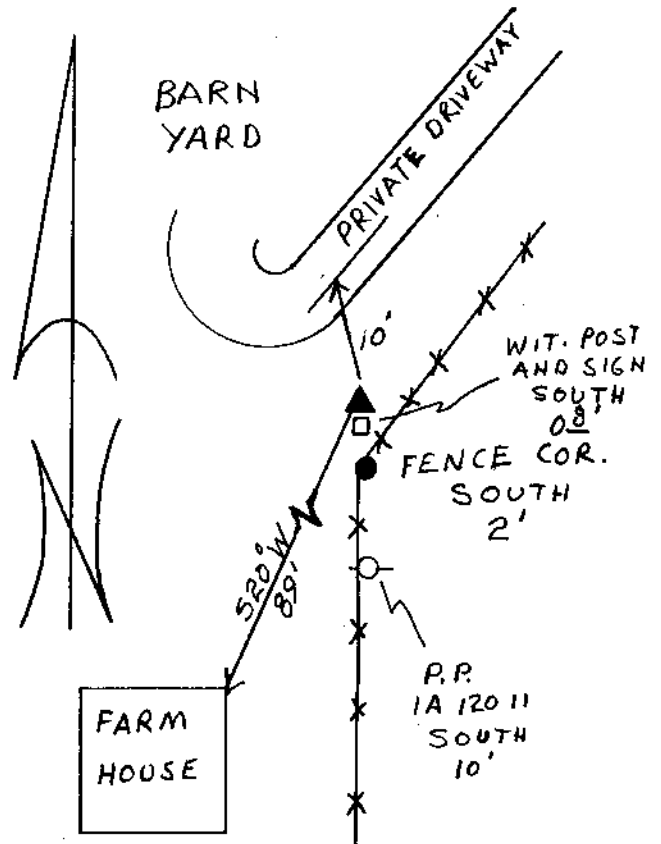

Note: For further information, contact the Douglas County Surveyor's Office, Room 205 Douglas County Justice Building, Roseburg, OR 97470. Phone 440-4278. Douglas County residents outside the Roseburg calling area, dial toll free 1-800-452-0991.