

DOUGLAS COUNTY SURVEYOR'S OFFICE

Designation: P-130 Station: PRUNE-3 T 30S R 5W S 7 $\frac{1}{4}$ SW

Date Set: APRIL, 2012 Set by (Agency): DCSO

Date Recovered: MAY, 2012 Recovered by: SJF, MSK

- Found
- New
- Reset
- Not Found
- Referenced
- Destroyed

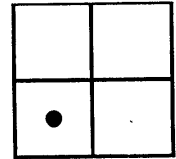

VERTICAL CONTROL

NGVD 29 Elevation: 636.72 Feet File # CS 67/37
 Precision: 3RD. ORDER Agency: DCSO Project: _____ Date: FEB, 2012
 NAVD 88 Elevation: 195.11 Meters File # CS 67/37
 Precision: 3RD. ORDER Agency: DCSO Project: _____ Date: FEB, 2012

HORIZONTAL CONTROL - south.zone

N 489045.013 E 4161303.483 Datum/Adj.: NAD 83 Precision: 615
 Lat: _____ Long: _____ Agency: _____ File # CS 67/37 Date: 2012
 N _____ E _____ Datum/Adj.: _____ Precision: _____
 Lat: _____ Long: _____ Agency: _____ File # _____ Date: _____
 N _____ E _____ Datum/Adj.: _____ Precision: _____
 Lat: _____ Long: _____ Agency: _____ File # _____ Date: _____
 N _____ E _____ Datum/Adj.: _____ Precision: _____
 Lat: _____ Long: _____ Agency: _____ File # _____ Date: _____

DESCRIPTION AND TO REACH

A 1 3/8 INCH DIAM. X 5 1/2 INCH TALL STEEL STUD BOLT, THE TOP OF WHICH IS STAMPED "PRUNE-3" "2012" THIS BOLT IS THE MOST NORTHWEST-ERLY OF 14 BOLTS ATTACHING THE BASE OF AN APPROX. 80 FOOT TALL MCDONALD'S GOLDEN ARCHES SIGN.

FROM THE INTERSECTION OF INTERSTATE HIGHWAY 5 AND PRUNER ROAD (CO. RD. #20) IN T30S, R5W, SECTION 7 PROCEED WEST 0.20 MILES TO THE INTERSECTION OF PRUNER RD. AND PETITE STREET (CO. RD. #906) AND MONUMENT ON LEFT.

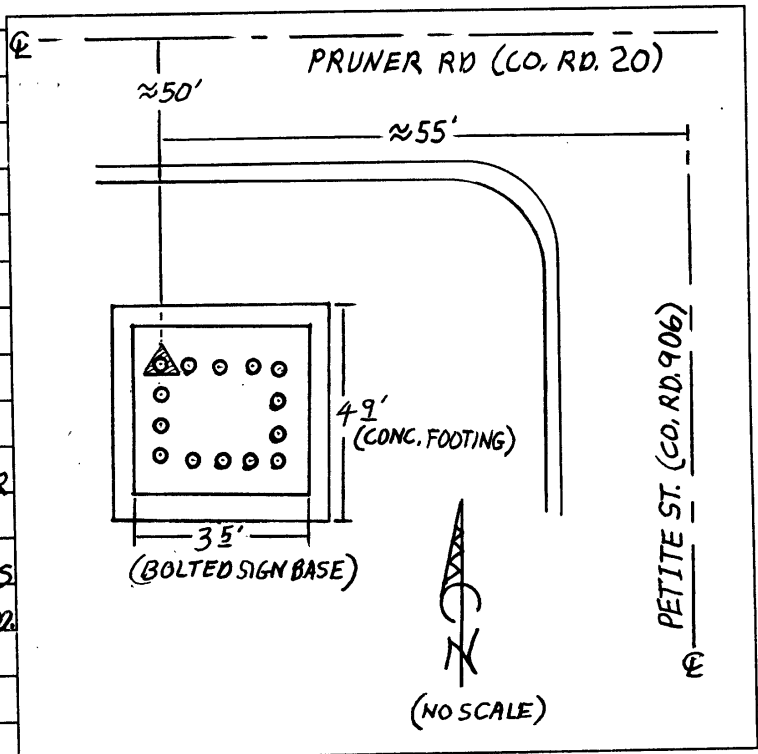

PHOTO FILE NAME

#100-1417 (7/20/12 Renamed)
P-130

LOCATION

M051714A

PROCESSED BY: _____

DATE: _____



5. 31. 1999