

DOUGLAS COUNTY SURVEYOR'S OFFICE

Designation: P-127 Station: PREMIERE T 27S R 6W S 14 1/4 B

Date Set: 1989

Set by (Agency): DONALD A. BENTZ INC,

Date Recovered: 11/13/08

Recovered by: DCSO

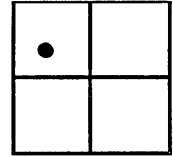

- Found
- New
- Reset
- Not Found
- Referenced
- Destroyed

VERTICAL CONTROL

NGVD 29 Elevation: 431.53 Feet

File # VOL. 17, PG. 44

Precision: 3RD. ORDER

Agency: PLS #839 Project: PREMIERE SUB, Date: 1989

NAVD 88 Elevation: _____ Meters

File # _____

Precision: _____

Agency: _____

Project: _____

Date: _____

HORIZONTAL CONTROL - south-zone

N _____ E _____ Datum/Adj.: _____ Precision: _____

Lat: _____ Long: _____ Agency: _____ File # _____ Date: _____

N _____ E _____ Datum/Adj.: _____ Precision: _____

Lat: _____ Long: _____ Agency: _____ File # _____ Date: _____

N _____ E _____ Datum/Adj.: _____ Precision: _____

Lat: _____ Long: _____ Agency: _____ File # _____ Date: _____

N _____ E _____ Datum/Adj.: _____ Precision: _____

Lat: _____ Long: _____ Agency: _____ File # _____ Date: _____

DESCRIPTION AND TO REACH

A 2 INCH DIAMETER BRASS CAP STAMPED "ELEV. 431.53" SET IN CONCRETE, BELOW SURFACE OF ASPHALT RD., UNDER AN 11 1/2 INCH DIAMETER CAST IRON MONUMENT COLLAR AND COVER.

FROM THE INTERSECTION OF NW HARVEY AVENUE AND NW DOMENICO DRIVE IN T27S, R6W, SEC. 14 PROCEED NORTHERLY ALONG NW DOMENICO DRIVE APPROXIMATELY 500 FEET TO MONUMENT NEAR CENTER OF ROADWAY.

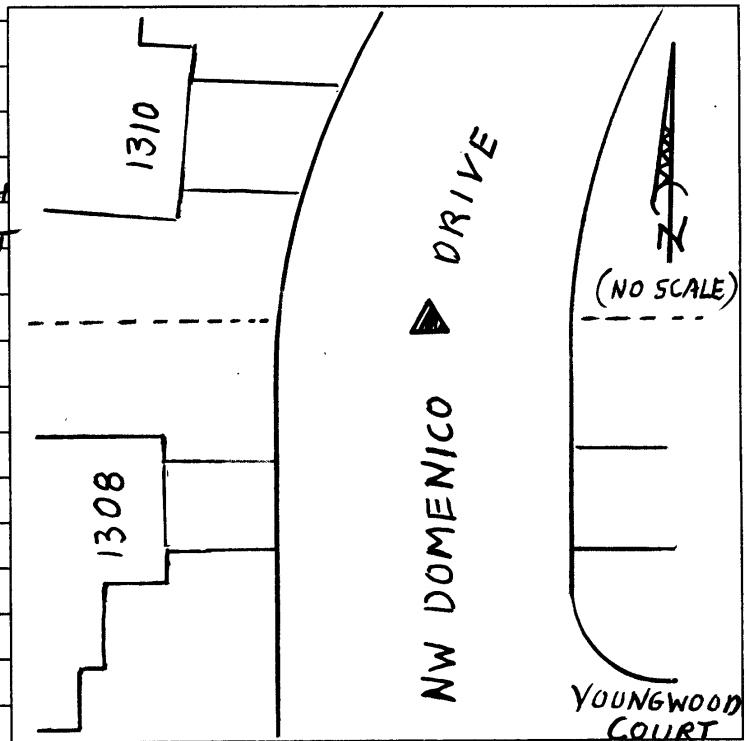

PHOTO FILE NAME

LOCATION

100-1357 (7/22/09 chgd)
to P-129 Jd)

M111811A

PROCESSED BY: _____

DATE: _____



11.18.2008