

Station: PIZZA

T 29 S, R 5W, Sec 33

Date Set: 1999

Set By (Agency): DCSO

Date Recovered: 10/26/99

Recovered By: RWS, SUF

- Found
- New
- Reset
- Not Found
- Referenced
- Destroyed

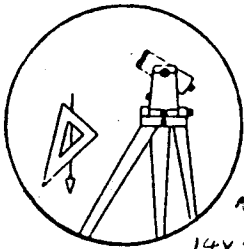
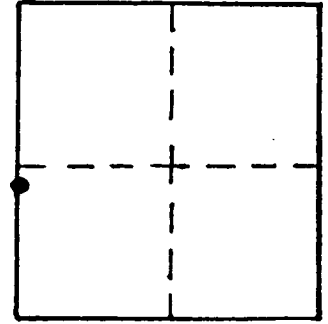

P-117
VERTICAL CONTROL

Elevation: 626.22 NGS Line # _____ USGS Line # _____ OSHD Line # _____

Precision: 3rd Agency: DCSO Proj. # 2007 Date: 1999

HORIZONTAL CONTROL CORPSCON6 NAV 88 629.62 FT

South Zone O.C.S. 27: Y(Northing) _____ X(Easting) _____

South Zone O.C.S. 83: Y(Northing) 499895 X(Easting) 4171721

Precision: G15 SCALED Agency: DCSO Proj. # _____ Date: 2014

Approx. NAD 83 Geographic Position: Latitude 43 00 14 Longitude 123 18 08

DESCRIPTION and TO REACH

A DCSO DRILL CAP STAMPED "PIZZA 1999" SET FLUSH IN NORTHWEST CORNER OF 8x14 FOOT CONCRETE SLAB (FORMERLY FOUNDATION FOR A PROPANE TANK STAND)

FROM THE INTERSECTION OF OLD PACIFIC HIGHWAY (CO. RD. #386) AND WECKS ROAD (CO. RD. #358K) IN T29S, R5W, SECTION 33 PROCEED SOUTHERLY ALONG OLD PACIFIC HIGHWAY APPROX. 250 FEET TO MONUMENT ON LEFT.

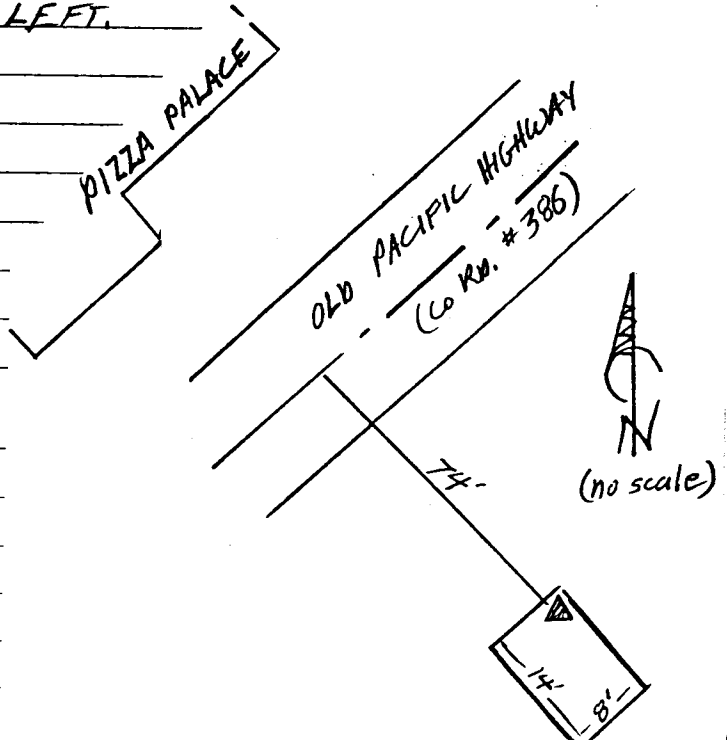

Reference Marks: