

OFFICE OF THE  
DOUGLAS COUNTY SURVEYOR

Station: PEACE

T 28 S, R 3 W, Sec 18

Date Set: 1991

Set By (Agency): DCSO

Date Recovered: 1/10/91

Recovered By: SJF, TF

Date Recovered: \_\_\_\_\_

Recovered By: \_\_\_\_\_

Date Recovered: \_\_\_\_\_

Recovered By: \_\_\_\_\_

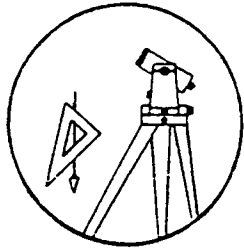
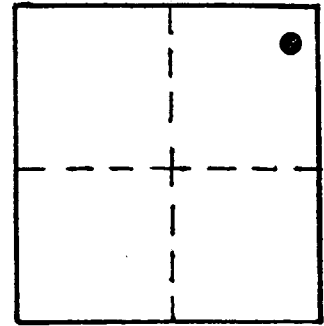

DESIGNATION P-105

VERTICAL CONTROL

Elevation: 1324.313 NGS Line # \_\_\_\_\_ USGS Line # \_\_\_\_\_ OSHD Line # \_\_\_\_\_

Precision: 2nd Agency: DCSO Proj. # 2007 Date: 1991

HORIZONTAL CONTROL CORPSCON6 NAVD88 1327,876 FT CS 66/43

South Zone O.C.S. 27: Y(Northing) \_\_\_\_\_ X(Easting) \_\_\_\_\_

South Zone O.C.S. 83: Y(Northing) 547729 X(Easting) 4229512

Precision: GIS SCALED Agency: DCSO Proj. # \_\_\_\_\_ Date: 2014

Approx. NAD 83 Geographic Position: Latitude 43° 08' 26" Longitude 123° 05' 25"

DESCRIPTION and TO REACH

SKETCH

A DCSO disk stamped "PEACE 1991" set in a 8"x40" concrete filled belltile protruding 2" above ground.

□ - WITNESS SIGN & POST 2' NORTH

From the intersection of North Myrtle Rd. (Co.Rd.#15) and Slide Creek Rd. (Co.Rd.#149) in T28S,R4W,Sec.33, proceed northeasterly along North Myrtle Rd. 6.1 miles to monument on left.

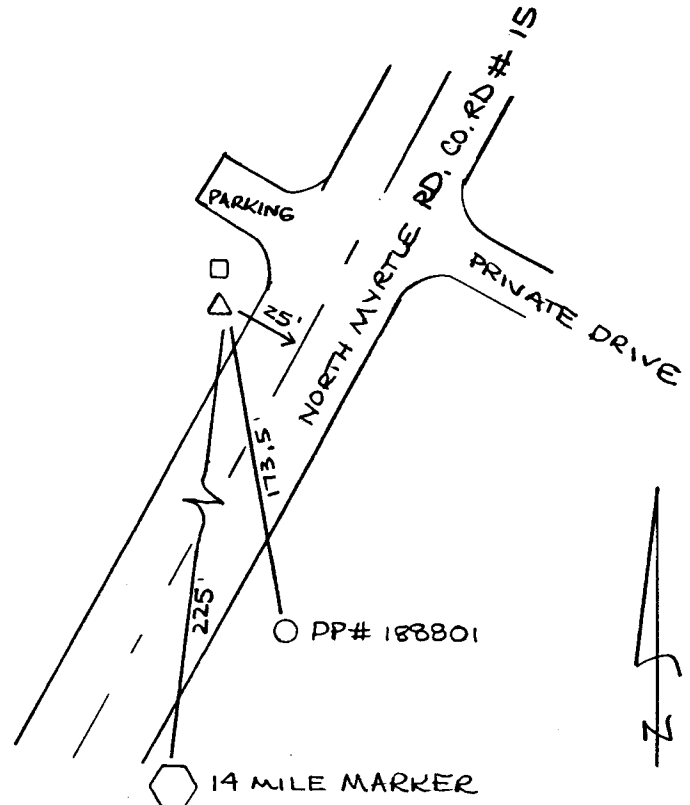

Reference Marks:

Note: For further information, contact the Douglas County Surveyor's Office, Room 205 Douglas County Justice Building, Roseburg, OR 97470. Phone 440-4278. Douglas County residents outside the Roseburg calling area, dial toll free 1-800-452-0991.