

OFFICE OF THE
DOUGLAS COUNTY SURVEYOR

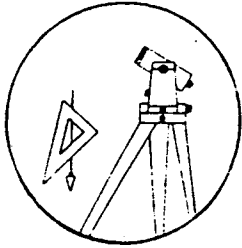

DESIG. P-104

Station: PANZER

T 29 S, R 4W , Sec 4

Date Set: 1991

Set By (Agency): DCSO

Date Recovered: 3/8/91

Recovered By: SJF - TF

Date Recovered: _____

Recovered By: _____

Date Recovered: _____

Recovered By: _____

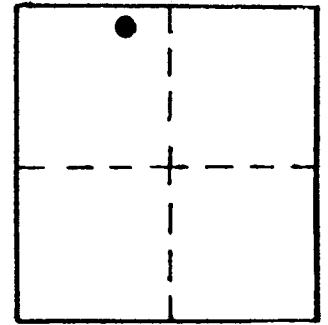

VERTICAL CONTROL

Elevation: 905.485 NGS Line # _____ USGS Line # _____ OSHD Line # _____

Precision: 2nd Agency: DCSO Proj. # 2007 Date: 1991

HORIZONTAL CONTROL CORPSCON6 NAVD88 908.938 FT. CS 66143

South Zone O.C.S. 27: Y(Northing) _____ X(Easting) _____

South Zone O.C.S. 83: Y(Northing) 527699 X(Easting) 4205438

Precision: GIS SCALED Agency: DCSO Proj. # _____ Date: 2014

Approx. NAD ⁸³/₂₇ Geographic Position: Latitude 43°05'00" Longitude 123°10'43"

DESCRIPTION and TO REACH

SKETCH

A standard DCSO disk stamped "PANZER 1991" set in a 8" x 40" concrete filled belltile protruding 5" above ground.

To Reach:

From the intersection of North Myrtle Rd. (Co. Rd. #15) and Frozen Creek Rd. (Co. Rd. #104) in T29S, R4W, sec. 5 proceed northeasterly along North Myrtle Rd. 0.9 mi. to mon. on the left.

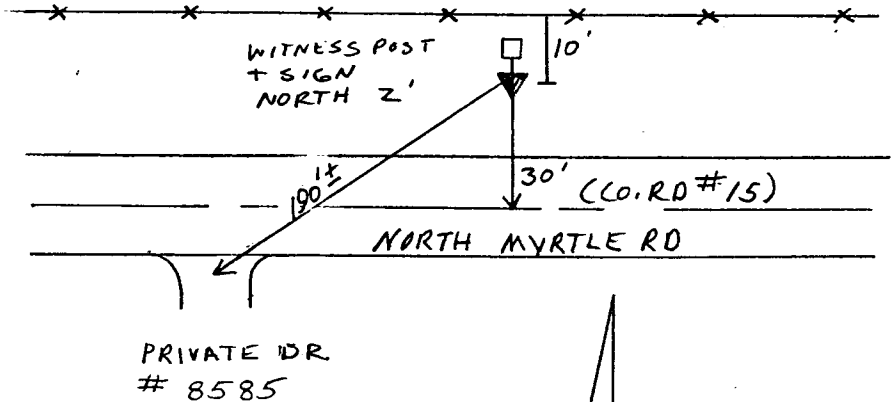

Reference Marks:



Note: For further information, contact the Douglas County Surveyor's Office, Room 205 Douglas County Justice Building, Roseburg, OR 97470. Phone 440-4278. Douglas County residents outside the Roseburg calling area, dial toll free 1-800-452-0991.