

OFFICE OF THE
DOUGLAS COUNTY SURVEYOR

Station: PTS 22 RML
 Date Set: 1978
 Set By (Agency): DCSO
 Date Recovered: 7/18/91
 Recovered By: LEM, HFS
 Date Recovered: _____
 Recovered By: _____
 Date Recovered: _____
 Recovered By: _____

T 30 S, R 5 W, Sec 27

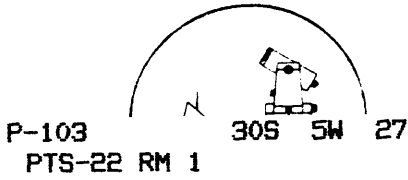

NAD 471814.38 4176697.49
 83 42°55'39" 123°16'50"

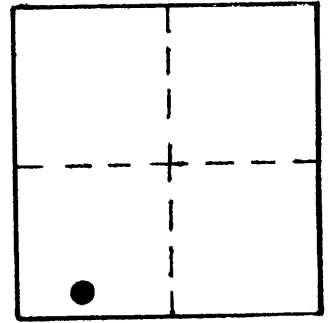

VERTICAL CONTROL *NGVD 29*

Elevation: 763.9 NGS Line # _____ USGS Line # _____ OSHD Line # _____
 Precision: GPS Agency: DCSO Proj. # 2008 Date: 1991

HORIZONTAL CONTROL

South Zone O.C.S. 27: Y(Northing) 471,850.24 X(Easting) 1,255,738.85
 South Zone O.C.S. 83: Y(Northing) _____ X(Easting) _____
 Precision: 1/25,000 Agency: DCSO Proj. # SEE PTS 22 Date: 1991
 Approx. NAD 83 Geographic Position: Latitude _____ Longitude _____

DESCRIPTION and TO REACH

SKETCH

See monument PTS-22 1978 in T30S,R5W,Sec. 27.

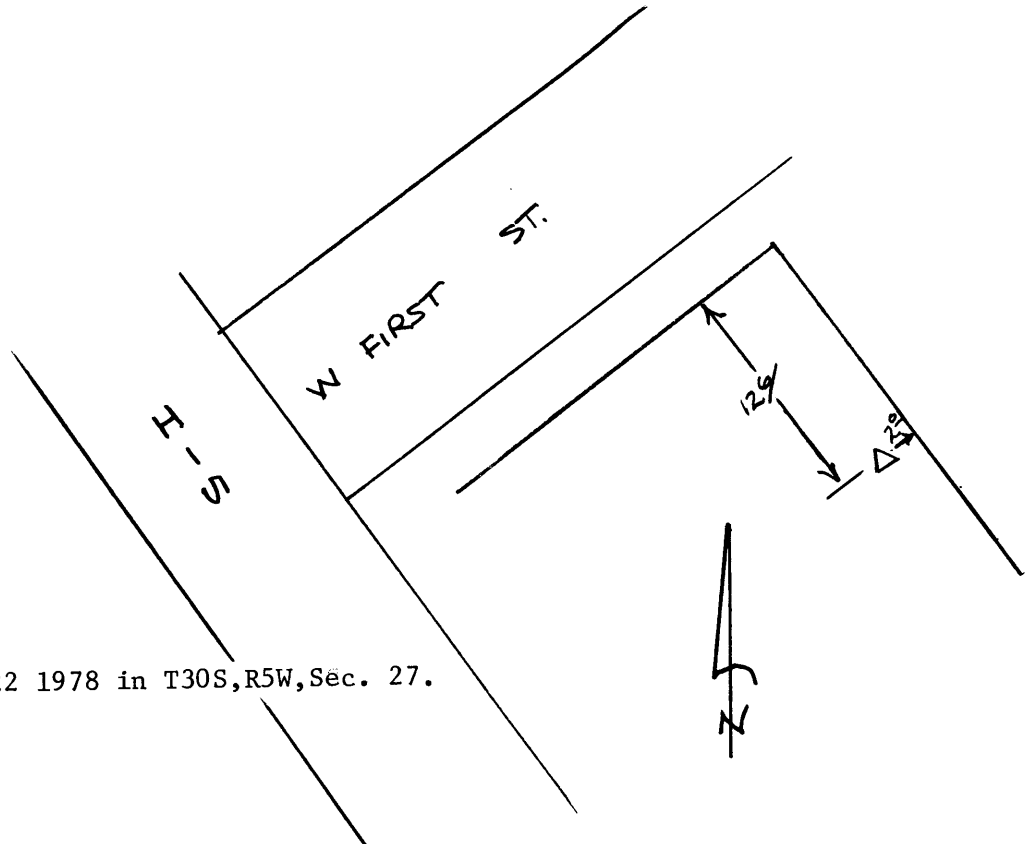

Reference Marks:

See monument PTS-22 1978 in T30S,R5W,Sec. 27.

Note: For further information, contact the Douglas County Surveyor's Office, Room 205 Douglas County Justice Building, Roseburg, OR 97470. Phone 440-4278. Douglas County residents outside the Roseburg calling area, dial toll free 1-800-452-0991.