

OFFICE OF THE
DOUGLAS COUNTY SURVEYOR

Station: PINES
Set By (Agency): DCSO
Date Set: 1989
Recovered By RWS, SJF
Date Recovered 5/1/89
Recovered By _____
Date Recovered _____
Recovered By _____
Date Recovered _____

T 27 S, R 6 W , Sec 30

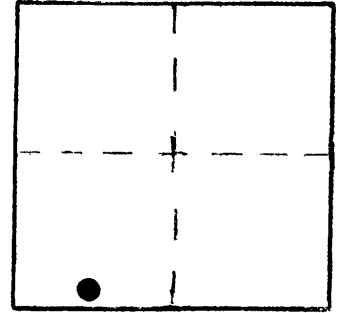
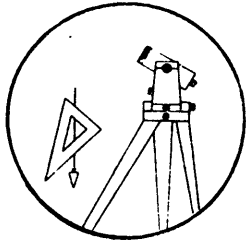

P 101

VERTICAL CONTROL NGVD 29

Elevation: 692.061 NGS Line # _____ USGS Line # _____ OSHD Line # _____
Precision: 2nd Agency: DCSO Proj. # 2007 Date: 1990

HORIZONTAL CONTROL

South Zone State Plane Coordinates: Y(Northing) _____ X(Easting) _____
Precision: _____ Agency: _____ Proj. # _____ Date: _____
Approximate Geographic Position: Latitude _____ Longitude _____

DESCRIPTION and TO REACH

A DCSO disk stamped "PINES 1989" set in a 8 in. dia. by 42 in. long concrete filled belltile which is set flush with ground.

From the intersection of Nandy Lane (Co.Rd.#336) and Lookingglass Rd. (Co.Rd.#5D) in T27S,R7W, Sec.25, proceed easterly along Lookingglass Rd. approx. 0.7 miles to monument on right.

SKETCH

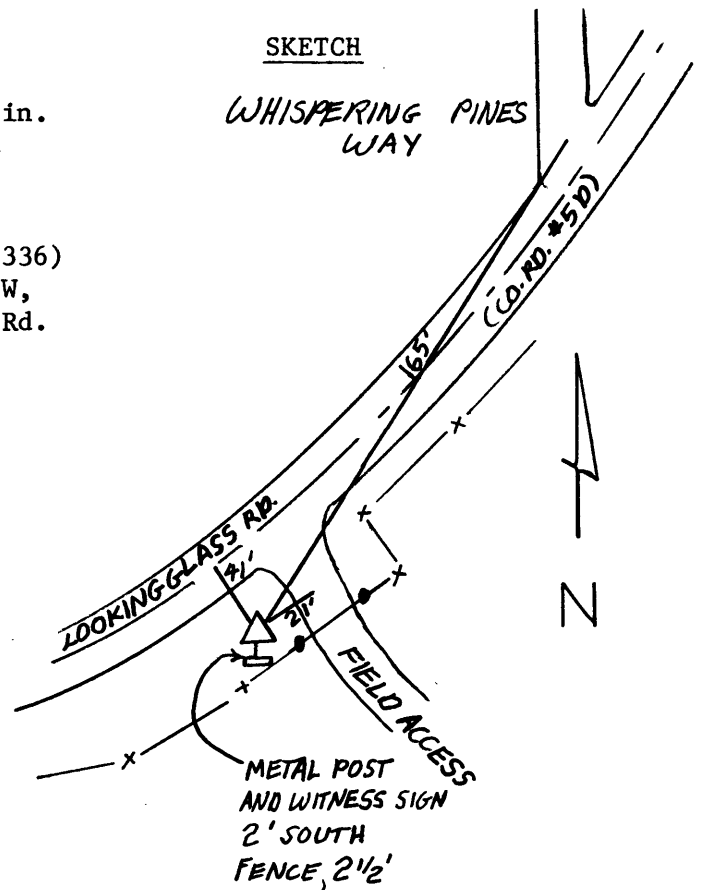

Reference Marks:

Note: For further information, contact the Douglas County Surveyor's Office, Room 205 Douglas County Justice Building, Roseburg, OR 97470. Phone 440-4278. Douglas County residents outside the Roseburg calling area, dial toll free 1-800-452-0991.