

OFFICE OF THE
DOUGLAS COUNTY SURVEYOR

Station: PTS 101-2 POBS T 22 S, R 12W, Sec 31

Set By (Agency): DCSO

Date Set: 1975

Recovered By G.Q.-T.P.

Date Recovered 2-3-82

Recovered By _____

Date Recovered _____

Recovered By _____

Date Recovered _____

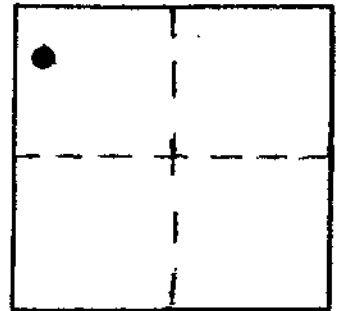

p-085
PTS 101-2

22S 12W 31

NAD 83 734069.54 3946758.92
43°37'19" 124°10'53"

VERTICAL CONTROL

Elevation: _____ NGS Line # _____ USGS Line # _____ OSHD Line # _____

Precision: _____ Agency: _____ Proj. # _____ Date: _____

HORIZONTAL CONTROL

South Zone State Plane Coordinates: Y(Northing) 734,104.57 X(Easting) 1,025,798.22

Precision: 1/15,000 Agency: DCSO Proj. # 6004-16 Date: 1975

Approximate Geographic Position: Latitude 43°37'20" Longitude 123°10'49"

DESCRIPTION and TO REACH

SKETCH

Found standard DCSO disk set in concrete tile protruding 3" out of ground stamped "PTS 101-2 1975".

To reach: From the junction of Hwy. 101 and William M. Tugman State Park entrance (in sec. 6 T23S R12W) proceed Northerly along Hwy. 101 1.6 mi. to monument on the right.

NOTE: This monument lies 12 ft. back in the brush (very thick) and has very poor visibility in any direction.

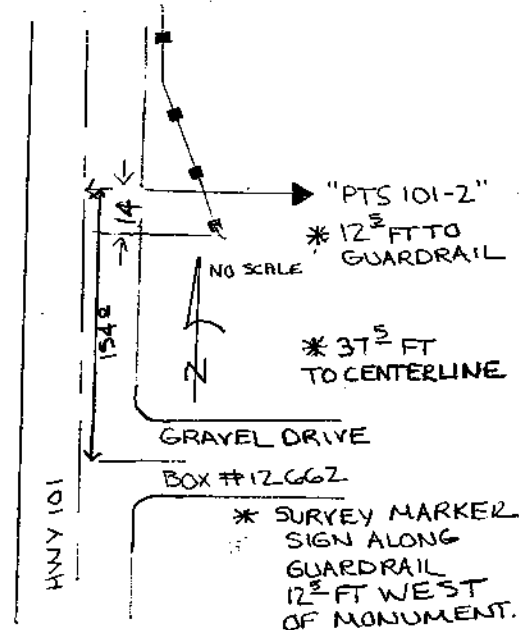

Reference Marks:

Note: For further information, contact the Douglas County Surveyor's Office, Room 205 Douglas County Justice Building, Roseburg, OR 97470. Phone 440-4278. Douglas County residents outside the Roseburg calling area, dial toll free 1-800-452-0991.