

OFFICE OF THE  
DOUGLAS COUNTY SURVEYOR

Station: PTS-5  
 Date Set: 1973  
 Set By (Agency): DCSO  
 Date Recovered: 11-15-91  
 Recovered By: SJF  
 Date Recovered: \_\_\_\_\_  
 Recovered By: \_\_\_\_\_  
 Date Recovered: \_\_\_\_\_  
 Recovered By: \_\_\_\_\_

T 32 S, R 5W , Sec 21

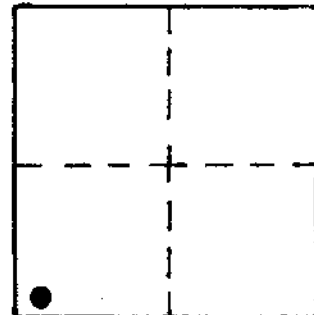

NAD 414752.27 4168093.34  
 83 42°46'12" 123°18'20"

VERTICAL CONTROL

Elevation: 1513.998 NGS Line # \_\_\_\_\_ USGS Line # \_\_\_\_\_ OSHD Line # \_\_\_\_\_  
 Precision: 2nd Agency: DCSO Proj. # 2006 Date: 1973

HORIZONTAL CONTROL

South Zone O.C.S. 27: Y(Northing) 414,788.46 X(Easting) 1,247,134.68  
 South Zone O.C.S. 83: Y(Northing) \_\_\_\_\_ X(Easting) \_\_\_\_\_  
 Precision: 1/25,000 Agency: DCSO Proj. # 2006 Date: 1973  
 Approx. NAD 83 Geographic Position: Latitude 42° 46' 13" Longitude 123° 18' 16"

DESCRIPTION and TO REACH

SKETCH

Found: A DCSO disk stamped "PTS-5 1973" set flush in top of an 8" O.D. x 42" concrete filled belltile firmly set and protruding approx. 1" above ground.  
 To reach: From the intersection of the Quines Creek exit (I-5 exit 86) overcrossing and Rancho Rd. (Co. Rd #303) in T32S, R5W, sec. 22 proceed southwesterly along Rancho Rd. approx. 1.5 mi. to mon. on left.

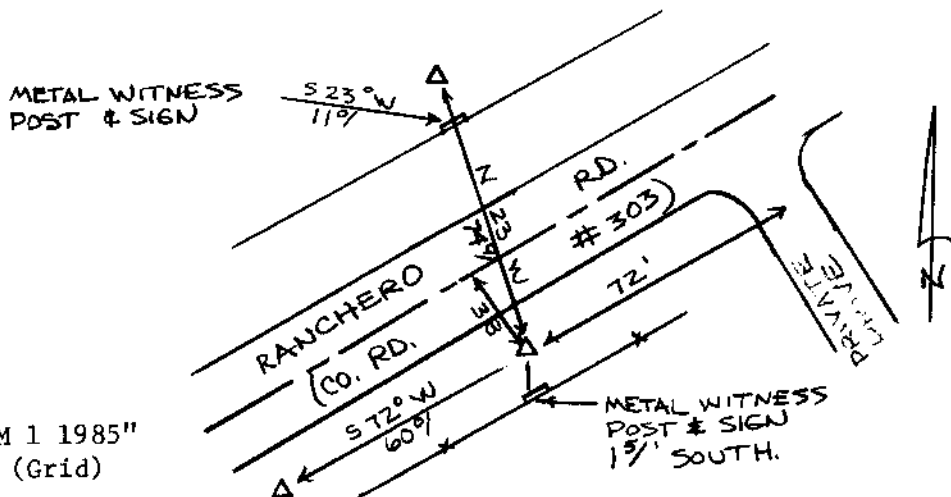

Reference Marks:

A DCSO disk stamped "PTS-5 RM 1 1985" bears S69°29'36"W, 60.13 ft. (Grid) elev. 1512.642 ft.  
 A DCSO disk stamped "PTS-5 RM 2 1985" bears N21°33'25"W, 74.86 ft. (Grid) Elev. 1514.166 ft.

Note: For further information, contact the Douglas County Surveyor's Office, Room 205 Douglas County Justice Building, Roseburg, OR 97470. Phone 440-4278. Douglas County residents outside the Roseburg calling area, dial toll free 1-800-452-0991.