

OFFICE OF THE  
DOUGLAS COUNTY SURVEYOR

Station: PORTER T 29 S, R 6 W, Sec 8

Set By (Agency): DCSO

Date Set: 1972

Recovered By PB,RS

Date Recovered 11/15/83

Recovered By RWS,SJF

Date Recovered 11/85; DCSO 1/2001

Recovered By \_\_\_\_\_

Date Recovered \_\_\_\_\_

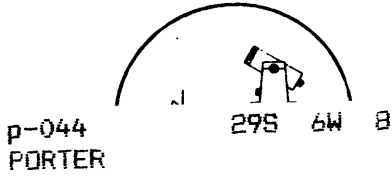
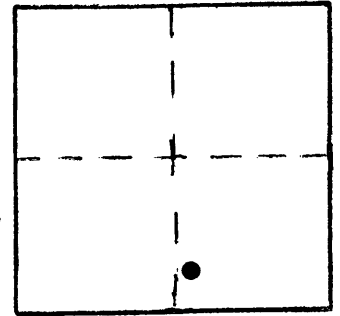

p-044  
PORTER

29S 6W 8

NAD 520813.64 4137950.26  
83 43° 3' 29" 123° 25' 54"

VERTICAL CONTROL NGVD 29

Elevation: 657.66 NGS Line # \_\_\_\_\_ USGS Line # \_\_\_\_\_ OSHD Line # \_\_\_\_\_

Precision: 3rd Agency: DCSO Proj. # 66/55 Date: 2001

HORIZONTAL CONTROL OCS 27

South Zone State Plane Coordinates: Y(Northing) 520,848.80 X(Easting) 1,216,992.05

Precision: 1/25,000 Agency: DCSO Proj. # 2004-15 CS56/23 Date: 1973

Approximate Geographic Position: Latitude 43°03'30" Longitude 123°25'50"

DESCRIPTION and TO REACH

SKETCH

DESCRIPTION:

A disk stamped "PORTER 1972" set in a concrete filled belltile 1.0 ft. above the ground.

TO REACH:

From the intersection of Rice Creek Rd. (Co. Rd. #43) and Willis Creek Rd. (Co. Rd. #88) in T29S,R6W,Sec.4; proceed southerly along Rice Creek Rd. 2.15 miles to monument on the left.

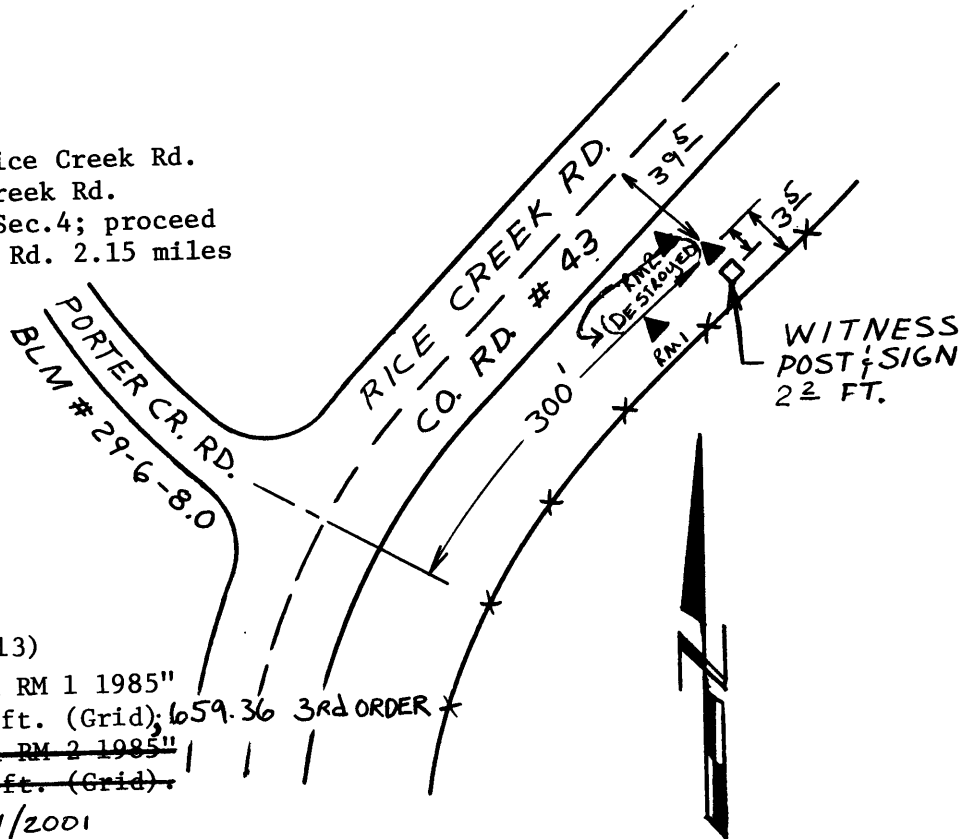

Reference Marks: (Proj. 2013)

A DCSO disk stamped "PORTER RM 1 1985" bears S.46°22'47"W., 25.22 ft. (Grid); 659.36 3rd ORDER \*

~~A DCSO disk stamped "PORTER RM 2 1985" bears N.38°17'29"W., 17.32 ft. (Grid).~~

→ DESTROYED PER DCSO 1/2001

Note: For further information, contact the Douglas County Surveyor's Office, Room 205 Douglas County Justice Building, Roseburg, OR 97470. Phone 440-4278. Douglas County residents outside the Roseburg calling area, dial toll free 1-800-452-0991.