

OFFICE OF THE  
DOUGLAS COUNTY SURVEYOR

Station: POND  
 Set By (Agency): DCSO  
 Date Set: 1972  
 Recovered By GO, JP  
 Date Recovered 6/83  
 Recovered By RWS SJT 11/1999  
 Date Recovered \_\_\_\_\_  
 Recovered By \_\_\_\_\_  
 Date Recovered \_\_\_\_\_

T 26 S, R 3 W, Sec 30

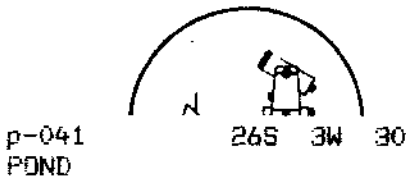
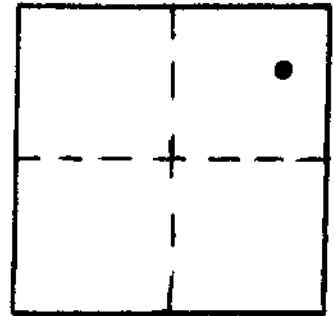

p-041  
POND

NAD 599949.95 4231169.90  
 83 43°17' 1" 123° 5'32"

VERTICAL CONTROL NGVD 29  
 Elevation: 723.58 NGS Line # \_\_\_\_\_ USGS Line # \_\_\_\_\_ OSHD Line # \_\_\_\_\_  
 Precision: 3<sup>rd</sup> Agency: DCSO Proj. # 2007 Date: 1999  
CS 66/56

HORIZONTAL CONTROL DCS 27  
 South Zone State Plane Coordinates: Y(Northing) 599,985.60 X(Easting) 1,310,209.94  
 Precision: 1/25,000 Agency: DCSO Proj. # 2004-1, C.S. 56/21 Date: 1973  
 Approximate Geographic Position: Latitude 43°17'01" Longitude 123°05'28"

DESCRIPTION and TO REACH

SKETCH

DESCRIPTION:

A DCSO disk stamped "POND 1972"  
set in concrete tile.

MONUMENTS HAVE  
WITNESS POST AND  
SIGNS ALONGSIDE.

TO REACH:

Go to the intersection of Little River Rd.  
and Buckhorn Rd.

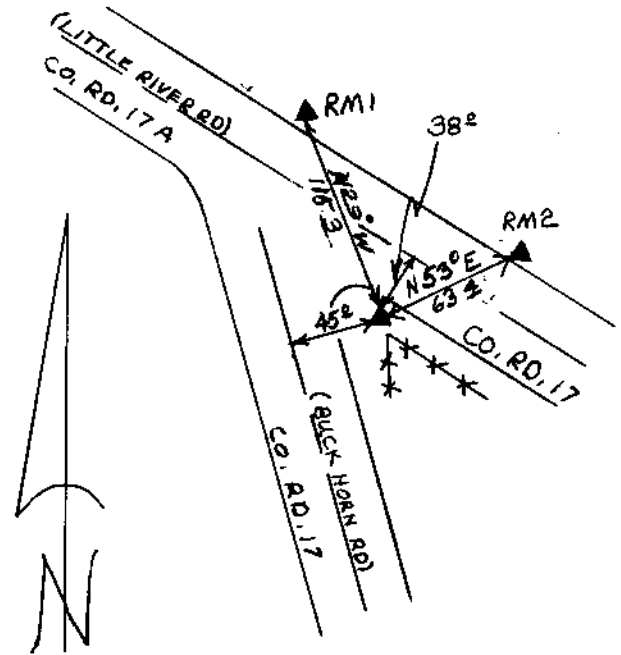

NOTE - BOTH RM'S IN POOR CONDITION -  
LOOSE LEANING (RWS 11/99)

Reference Marks:

A DCSO disk stamped "POND RML 1983"  
bears N 27°30'03" W, 115.32 ft. (grid)

A DCSO disk stamped "POND RM2 1983"  
bears N 54°51'57" E, 63.41 ft. (grid)

Note: For further information, contact the Douglas County Surveyor's Office, Room 205  
Douglas County Justice Building, Roseburg, OR 97470. Phone 440-4278. Douglas  
County residents outside the Roseburg calling area, dial toll free 1-800-452-0991.