

OFFICE OF THE  
DOUGLAS COUNTY SURVEYOR

Station: Pole T 22 S, R 7W , Sec 12  
 Set By (Agency): DCSO  
 Date Set: 1982  
 Recovered By GQ-JP-RS  
 Date Recovered 2-24-82  
 Recovered By \_\_\_\_\_  
 Date Recovered \_\_\_\_\_  
 Recovered By \_\_\_\_\_  
 Date Recovered \_\_\_\_\_

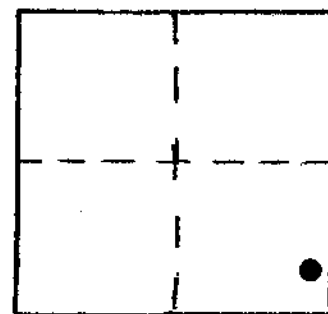

P-040 225 7W 12  
POLE

NAD 742875.47 4136511.20  
83 43°40' 1" 123°27'59"

VERTICAL CONTROL

Elevation: \_\_\_\_\_ NGS Line # \_\_\_\_\_ USGS Line # \_\_\_\_\_ OSHD Line # \_\_\_\_\_  
 Precision: \_\_\_\_\_ Agency: \_\_\_\_\_ Proj. # \_\_\_\_\_ Date: \_\_\_\_\_

HORIZONTAL CONTROL

South Zone State Plane Coordinates: Y(Northing) 742,910.40 X(Easting) 1,215,550.86  
 Precision: 1/10,000 Agency: DCSO Proj. # 2006 Date: 1982  
 Approximate Geographic Position: Latitude 43°40' 01" Longitude 123°27' 55"

DESCRIPTION and TO REACH

SKETCH

Set: A standard DCSO disk stamped "Pole 1982" set in a 6" x 42" concrete bell tile filled with concrete set flush with ground.

To reach: From the intersection of BLM Rd. 22-7-14 (Big Tom Folley Crk. Rd.) and State Hwy. #38 in T22S R7W sec. 14 proceed Easterly along State Hwy. #38 2.2 miles to monument on the right.

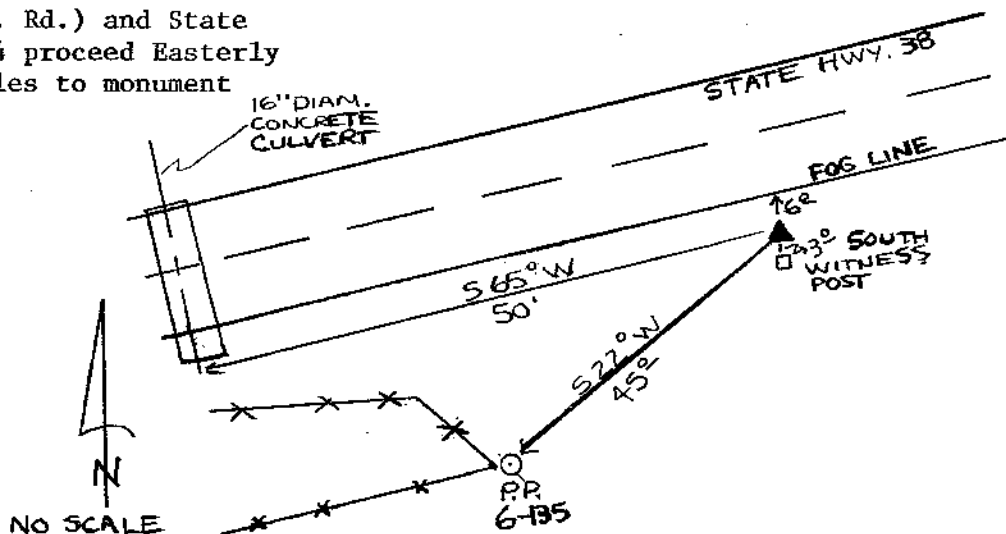

Reference Marks:

Note: For further information, contact the Douglas County Surveyor's Office, Room 205 Douglas County Justice Building, Roseburg, OR 97470. Phone 440-4278. Douglas County residents outside the Roseburg calling area, dial toll free 1-800-452-0991.