

OFFICE OF THE
DOUGLAS COUNTY SURVEYOR

Station: PLAT B T 25 S, R 4 W, Sec 7

Set By (Agency): DCSO

Date Set: 1979

Recovered By RWS, SJP

Date Recovered 5/9/89; 11/01

Recovered By _____

Date Recovered _____

Recovered By _____

Date Recovered _____

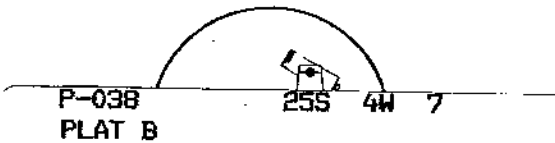
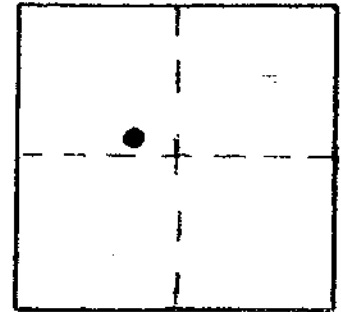

NAD 647326.85 4198355.60
83 43°24'38" 123°13'16"

VERTICAL CONTROL

Elevation: 626.75 NGS Line # _____ USGS Line # _____ OSHD Line # _____

Precision: 3rd Agency: DCSO Proj. # 2007 Date: 1990

HORIZONTAL CONTROL

South Zone State Plane Coordinates: Y(Northing) 647,361.85 X(Easting) 1,277,395.41

Precision: 1/25,000 Agency: DCSO Proj. # 2004-17 Date: 1979

Approximate Geographic Position: Latitude 43°24'39" Longitude 123°13'12"

DESCRIPTION and TO REACH

SKETCH

A DCSO disk stamped "PLAT B 1979" set in an 8 in. dia. concrete filled belltile flush with ground.

From the intersection of Nonpareil Rd. (Co.Rd.#19) and Plat B Rd. (Co.Rd.#147) in T25S,R4W,Sec.7, proceed westerly along Nonpareil Rd. approx. 375 ft. to monument on left.

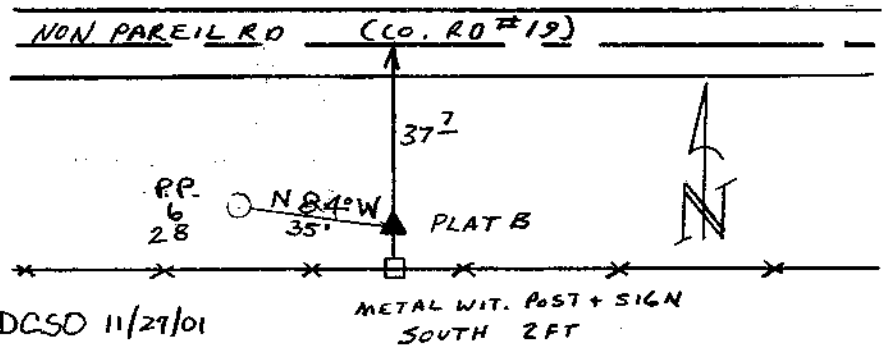

Reference Marks: DESTROYED PER DCSO 11/21/01

~~A DCSO disk stamped "RP P38+00 P.O.T. 1972" bears N 67°38'04" W, 36.58 ft. (grid), 627.73 ft. elev.~~

Note: For further information, contact the Douglas County Surveyor's Office, Room 205 Douglas County Justice Building, Roseburg, OR 97470. Phone 440-4278. Douglas County residents outside the Roseburg calling area, dial toll free 1-800-452-0991.