

OFFICE OF THE  
DOUGLAS COUNTY SURVEYOR

Station: PHIL T 29 S, R 5 W , Sec 28

Set By (Agency): DCSO

Date Set: 12/20/83

Recovered By RWS, SJF

Date Recovered 8/4/86

Recovered By Ruppert LS 866

Date Recovered 1991, OK 11/99 DCSO

Recovered By \_\_\_\_\_

Date Recovered \_\_\_\_\_

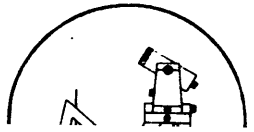
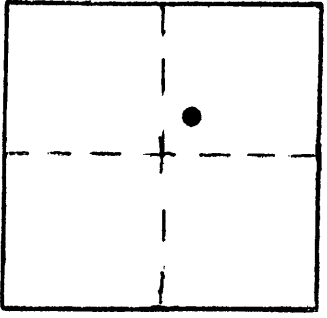

P-033  
PHIL

29S 5W 28

NAD 506378.11 4174804.60  
83 43° 1'19" 123°17'31"

VERTICAL CONTROL NGVD 29

Elevation: 602.099 NGS Line # \_\_\_\_\_ USGS Line # \_\_\_\_\_ OSHD Line # \_\_\_\_\_

Precision: 2nd Agency: DCSO Proj. # 2007 & 2013 Date: 1983

HORIZONTAL CONTROL OCS 27

South Zone State Plane Coordinates: Y(Northing) 506,413.69 X(Easting) 1,253,846.15

Precision: 1/15,000 Agency: DCSO Proj. # 2017-1 CS64/22 Date: 1991

Approximate Geographic Position: Latitude 43° 01' 20" Longitude 123° 17' 27"

DESCRIPTION and TO REACH

SKETCH

DESCRIPTION:

A standard DCSO disk stamped "PHIL 1983" set flush in a concrete footing.

TO REACH:

From the intersection of State Hwy. 99 and Lower South Myrtle Rd. ( Co. Rd. #18A) in T29S, R5W, Sec.28; proceed southwesterly along State Hwy. 99 0.25 miles to monument on the right. Note: Co. Rd. 18A also known as Riverside Drive.

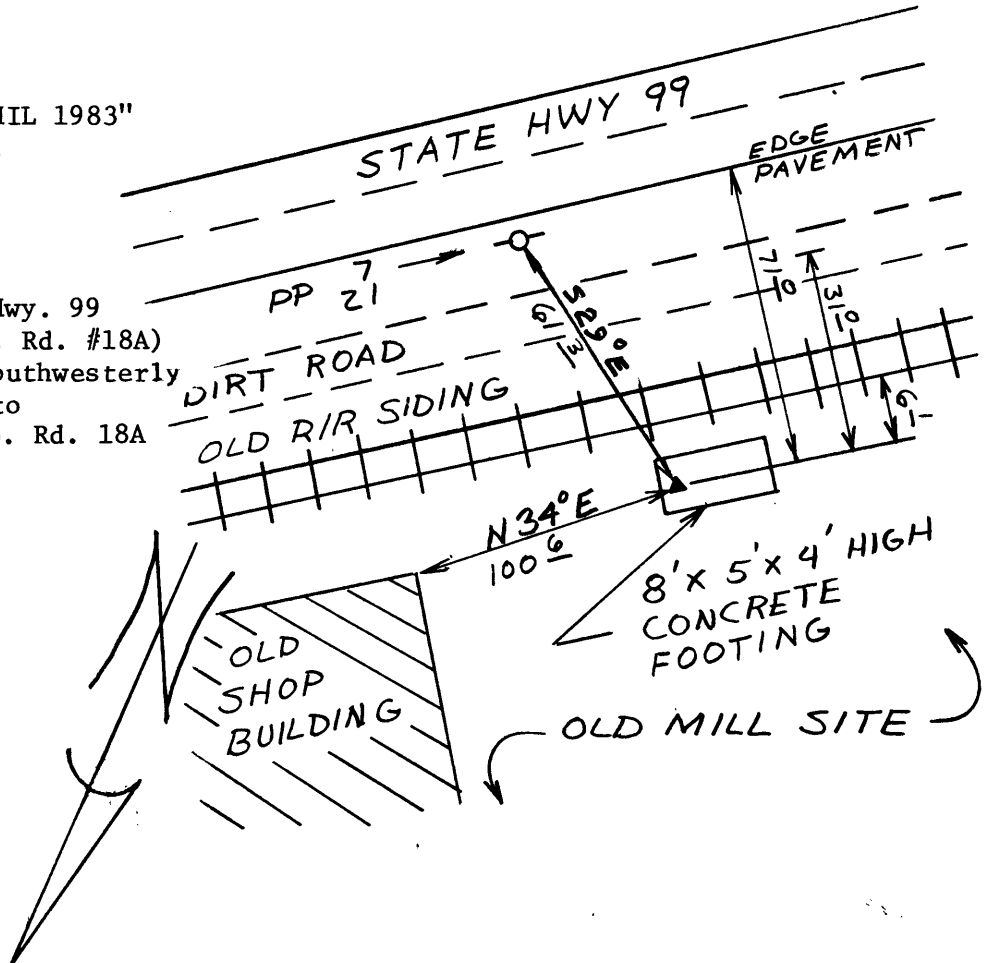

Reference Marks:

Note: For further information, contact the Douglas County Surveyor's Office, Room 205 Douglas County Justice Building, Roseburg, OR 97470. Phone 440-4278. Douglas County residents outside the Roseburg calling area, dial toll free 1-800-452-0991.