

OFFICE OF THE
DOUGLAS COUNTY SURVEYOR

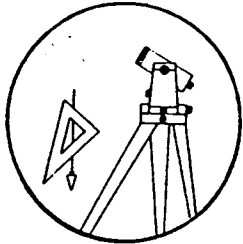

P-010

Station: P 353 T 30 S, R 5W , Sec 6
 Set By (Agency): USC&GS
 Date Set: 1942
 Recovered By ~~JF~~-RWS
 Date Recovered ~~2-25-82~~ 11/99
 Recovered By _____
 Date Recovered _____
 Recovered By _____
 Date Recovered _____

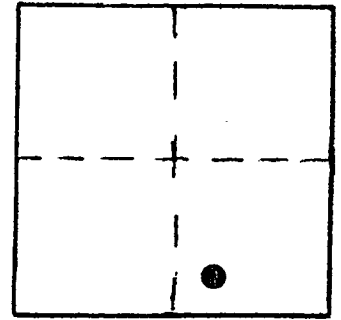

VERTICAL CONTROL CORPSCON6 NAVD88 644.189 FT.

Elevation: 640.776 NGS Line # 130 USGS Line # _____ OSHD Line # _____
 Precision: 2nd Agency: USC&GS Proj. # _____ Date: 1957

HORIZONTAL CONTROL

South Zone State Plane Coordinates: Y(Northing) 493162 X(Easting) 4164038
 Precision: GISSCALED Agency: DCSO Proj. # _____ Date: 2014
 Approximate Geographic Position: Latitude 42° 59' 05" Longitude 123° 19' 45"

DESCRIPTION and TO REACH

SKETCH

Found: A standard USC&GS disk stamped "P 353 1942" set in a concrete block 9" square protruding 6" above the ground level.

To reach: From the intersection of the Old Hwy. 99 and Chadwick St. in T30S R5W sec. 5 proceed Westerly 0.35 miles to the Elementary School entrance on the left, station mark is in the Northwesterly corner of the school property.

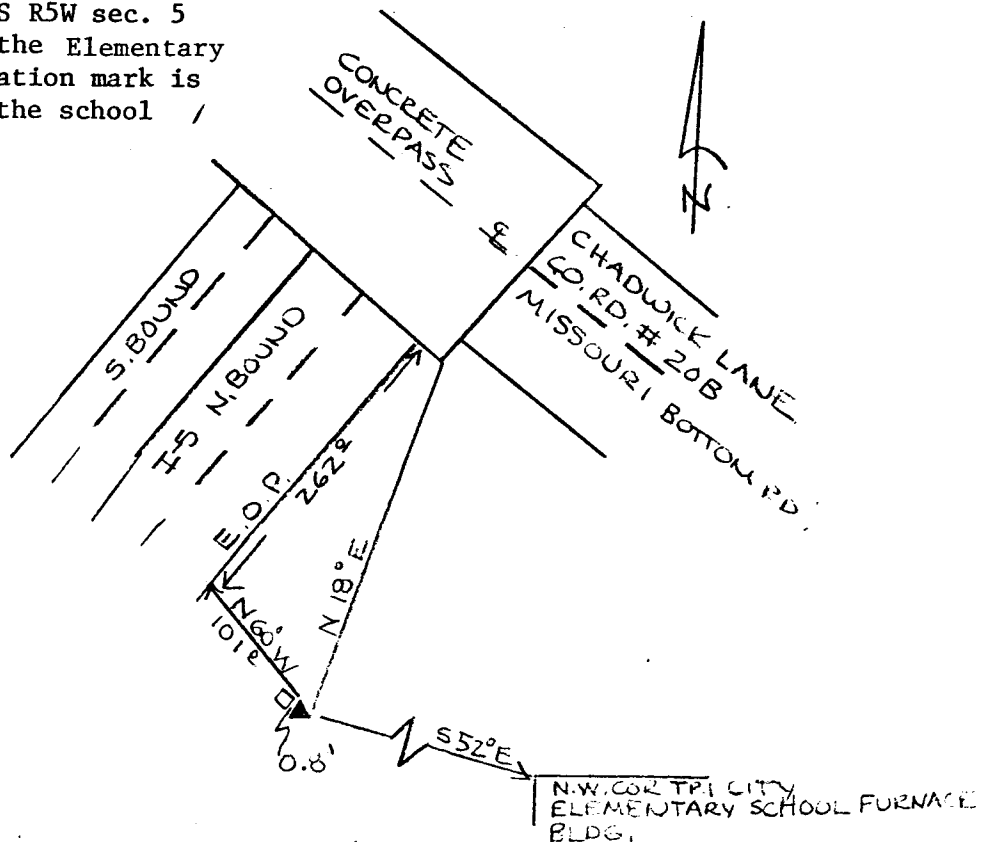

Reference Marks:

Note: For further information, contact the Douglas County Surveyor's Office, Room 205 Douglas County Justice Building, Roseburg, OR 97470. Phone 440-4278. Douglas County residents outside the Roseburg calling area, dial toll free 1-800-452-0991.