

OFFICE OF THE
DOUGLAS COUNTY SURVEYOR

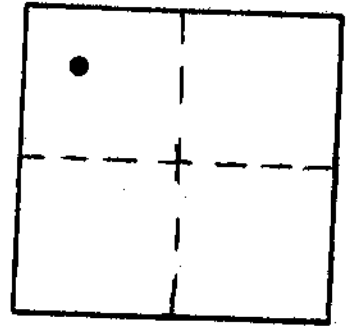

P-009

Station: P. 344 RESET T 28 S, R 8 W, Sec 14
 Set By (Agency): USC&GS
 Date Set: 1974
 Recovered By RS, SF
 Date Recovered 8/14/84
 Recovered By _____
 Date Recovered _____
 Recovered By _____
 Date Recovered _____



VERTICAL CONTROL NGVD 29

Elevation: 959.269 NGS Line # 99 USGS Line # _____ OSHD Line # _____
 Precision: 2nd Agency: USC&GS Proj. # _____ Date: 1974

HORIZONTAL CONTROL

South Zone State Plane Coordinates: Y(Northing) _____ X(Easting) _____
 Precision: _____ Agency: _____ Proj. # _____ Date: _____
 Approximate Geographic Position: Latitude _____ Longitude _____

DESCRIPTION and TO REACH

DESCRIPTION:

A NGS disk stamped "P 344 RESET 1974" set in a 10 in. square concrete post protruding A WITNESS POST AND SIGN WEST, 12 FT 2 in. above ground.

TO REACH:

Monument lies just north of roadway at intersection of Reston Road (Co.Rd.#5) and Coos Bay Wagon Rd (Co.Rd.#112) in T28S, R8W, Sec. 14 . . .

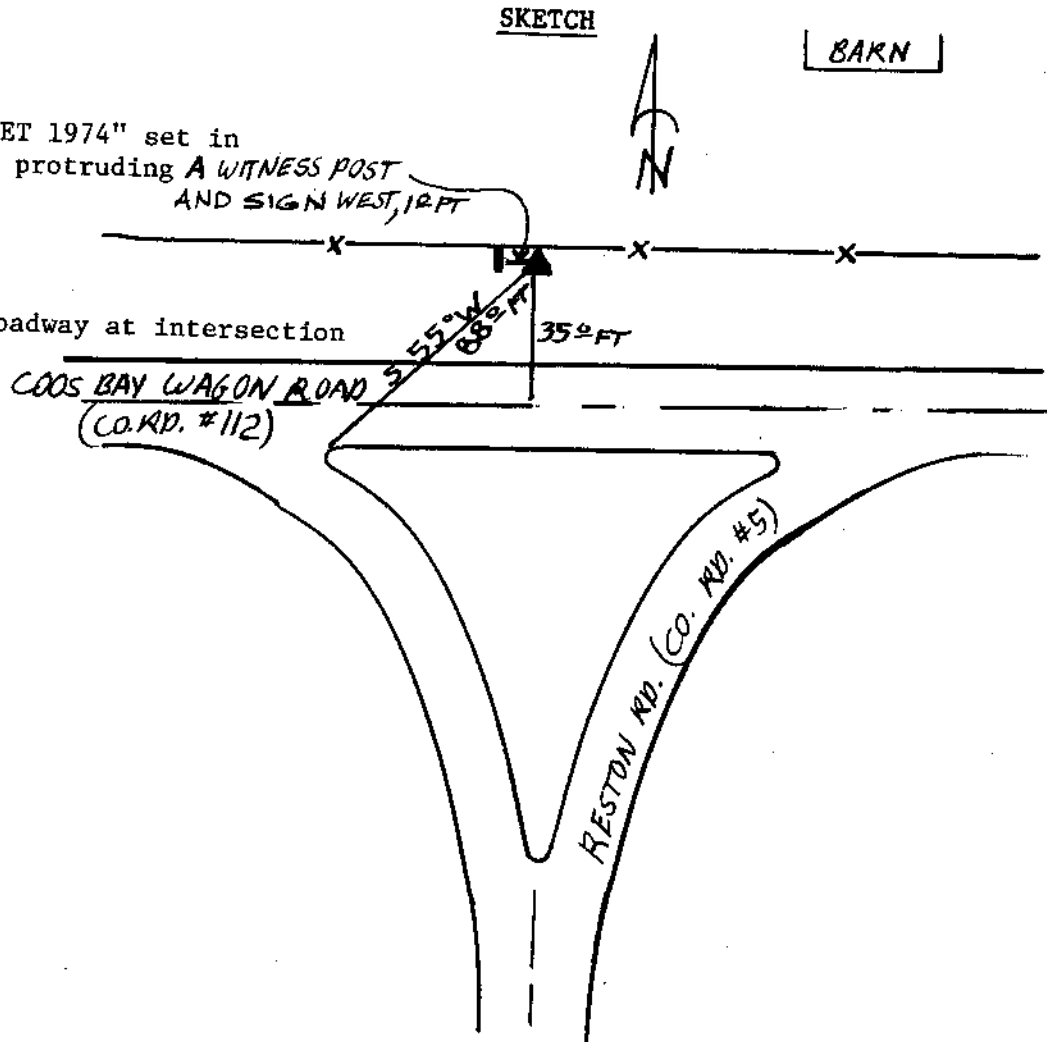

Reference Marks:

Note: For further information, contact the Douglas County Surveyor's Office, Room 205 Douglas County Justice Building, Roseburg, OR 97470. Phone 440-4278. Douglas County residents outside the Roseburg calling area, dial toll free 1-800-452-0991.