

OFFICE OF THE  
DOUGLAS COUNTY SURVEYOR

Station: P 55 T 22 S, R 9 W, Sec 16

Set By (Agency): USC&GS

Date Set: 1930

Recovered By Greg Quibell, DCSO

Date Recovered 1-7-82

Recovered By \_\_\_\_\_

Date Recovered \_\_\_\_\_

Recovered By \_\_\_\_\_

Date Recovered \_\_\_\_\_

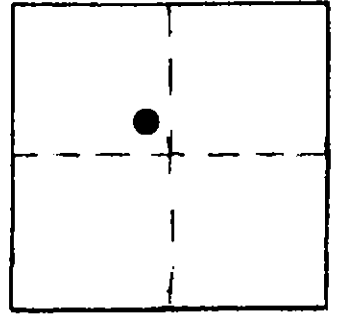

p-003  
P 55

22S 9W 16

NAD 742488.92 4055143.52  
83 43°39'27" 123°46'25"

VERTICAL CONTROL

Elevation: 55.479 NGS Line # 16 USGS Line # \_\_\_\_\_ OSHD Line # \_\_\_\_\_

Precision: 1st Agency: USC&GS Proj. # \_\_\_\_\_ Date: 1961

HORIZONTAL CONTROL

South Zone State Plane Coordinates: Y(Northing) 742,523.69 X(Easting) 1,134,183.16

Precision: 1/10,000 Agency: DCSO Proj. # 2006 Date: 1972

Approximate Geographic Position: Latitude 43° 39' 28" Longitude 123° 46' 21"

DESCRIPTION and TO REACH

Brass cap set in square concrete post stamped "P 55 1930". Witness sign is S'thly 1 ft. from station.

To reach: From the intersection of Weatherly Cr. Rd. #22-9-14 and Hwy. 38 (in S. 14, T 22 S, R 9 W) proceed W'tly along Hwy. 38 1.9 mi. to station on left.

SKETCH

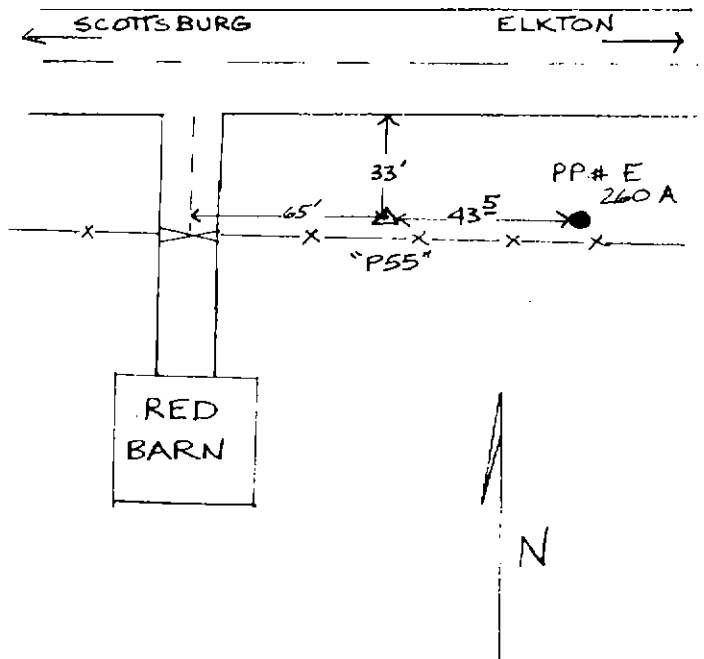

Reference Marks:

Note: For further information, contact the Douglas County Surveyor's Office, Room 205 Douglas County Justice Building, Roseburg, OR 97470. Phone 440-4278. Douglas County residents outside the Roseburg calling area, dial toll free 1-800-452-0991.