

DOUGLAS COUNTY SURVEYOR'S OFFICE

Designation: 0-043 Station: ODOT CONTROL 105 T 28 R 6 S 21AB 1/4 NE

Date Set: N/A Set by (Agency): O.D.O.T.
 Date Recovered: AUG. 2005 Recovered by: S. FLAUSE; J. PIKE
 Found New Reset
 Not Found Referenced Destroyed

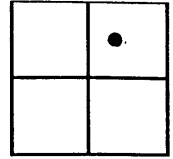

VERTICAL CONTROL

NGVD 29 Elevation: 563.57 Feet File # CS 67/17
 Precision: 3rd Agency: DCSO Project: _____ Date: 2005
 NAVD 88 Elevation: _____ Meters File # _____
 Precision: _____ Agency: _____ Project: _____ Date: _____

HORIZONTAL CONTROL - south zone

N 544892.2 E 4144022.0 Datum/Adj.: NAD 83 Precision: G1S
 Lat: 43°07'29.0" Long: 123°24'43.6" Agency: DCSO File # CS.67/17 Date: 8/05
 N _____ E _____ Datum/Adj.: _____ Precision: _____
 Lat: _____ Long: _____ Agency: _____ File # _____ Date: _____
 N _____ E _____ Datum/Adj.: _____ Precision: _____
 Lat: _____ Long: _____ Agency: _____ File # _____ Date: _____
 N _____ E _____ Datum/Adj.: _____ Precision: _____
 Lat: _____ Long: _____ Agency: _____ File # _____ Date: _____

DESCRIPTION AND TO REACH

A 1/8" DIA. COPPER DISK STAMPED
"O.D.O.T. CONTROL 105" SET
IN SIDEWALK ON WEST SIDE
HWY 42/99 (MAIN ST.) IN THE
CITY OF WINSTON.

FROM THE INTERSECTION OF
SHERRY ST. & HWY 42/99 (MAIN ST.)
(T. 28S R. 6W SEC. 21) PROCEED
SOUTHWESTERLY APPROX 134'
FT. TO MON. ON RIGHT IN
SIDEWALK.

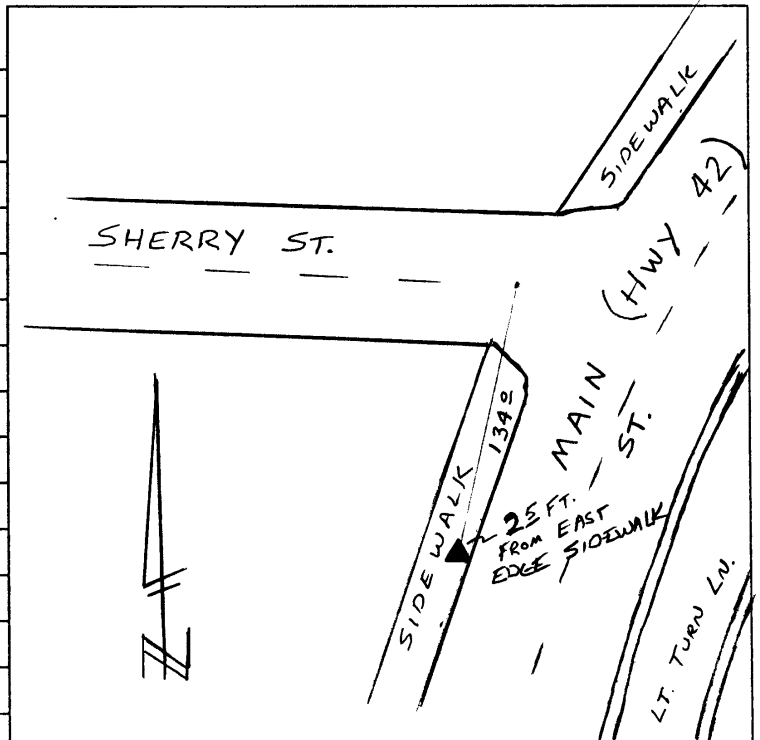

PHOTO FILE NAME

LOCATION

1001258 (PICTURE FILE)
GIS M 081715A

PROCESSED BY: _____

DATE: _____



MOTEL

→

MOTEL

Wyalapa Point
Oregon Coast
State Park

AHEAD

342 NW

5.31.1999