

OFFICE OF THE
DOUGLAS COUNTY SURVEYOR

0-028

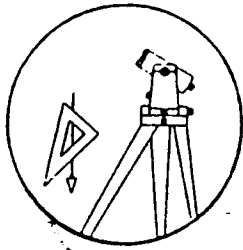

Station: OLA-7
Date Set: Nov, 1998
Set By (Agency): DCSO
Date Recovered: 11/23/98
Recovered By: RWS, SJF

T 29 S, R 7W, Sec 4

- Found
- New
- Reset
- Not Found
- Referenced
- Destroyed

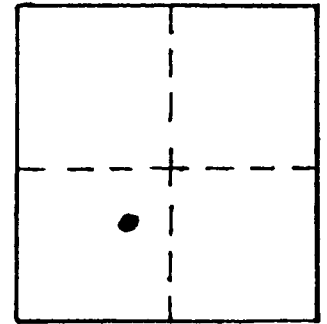

0-028

VERTICAL CONTROL CORPSCON6 NAVD88 709.63 FT.

Elevation: 706.19 NGS Line # _____ USGS Line # _____ OSHD Line # _____

Precision: 3rd Agency: DCSO Proj. # 2007 Date: 1999

HORIZONTAL CONTROL

CS 66/50

South Zone O.C.S. 27: Y(Northing) _____ X(Easting) _____

South Zone O.C.S. 83: Y(Northing) 528674 X(Easting) 4110941

Precision: GIS SCALED Agency: DCSO Proj. # _____ Date: 2014

Approx. NAD ⁸³ Geographic Position: Latitude 43° 04' 37" Longitude 123° 31' 58"

DESCRIPTION and TO REACH

A 3 INCH DIAMETER DCSO DRILL CAP STAMPED "OLA-7 1998"
SET FLUSH IN TOP OF AN APPROXIMATELY 3x4 FOOT BOULDER,
THE TOP OF WHICH IS APPROXIMATELY EVEN WITH THE ROAD
SHOULDER ELEVATION.

FROM THE INTERSECTION OF HOOVER HILL RD (Co. Rd. #125)
AND OLALLA ROAD (Co. Rd. #38) PROCEED SOUTH WESTERLY
ALONG OLALLA RD. APPROXIMATELY 1.40 MILES TO MONUMENT
ON RIGHT.

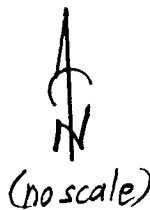

(no scale)

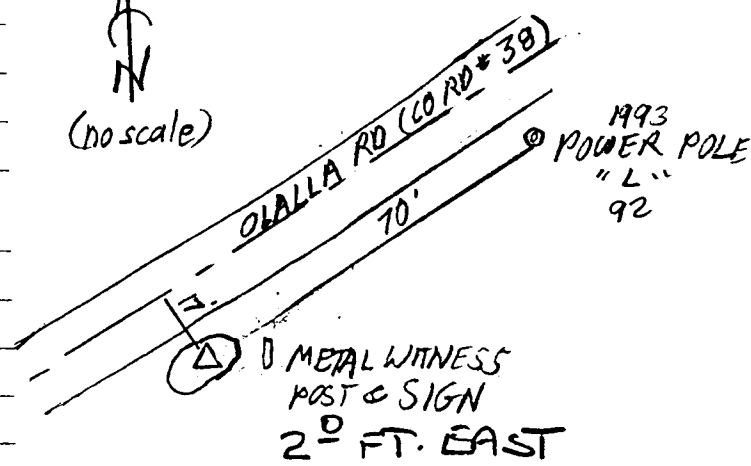

Reference Marks: