

OFFICE OF THE  
DOUGLAS COUNTY SURVEYOR

0-025

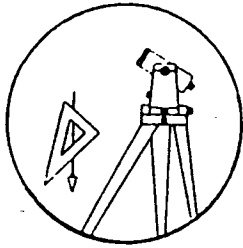

Station: OLA-4  
Date Set: Nov, 1998  
Set By (Agency): DCSO  
Date Recovered: 11/23/98  
Recovered By: RWS, SJF

T 28 S, R 7W, Sec 34

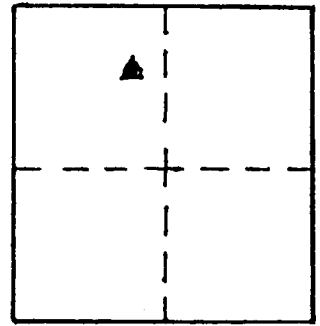

0-025

- Found  New  
 Reset  Not Found  
 Referenced  Destroyed

VERTICAL CONTROL

Elevation: 654.32 NGS Line # \_\_\_\_\_ USGS Line # \_\_\_\_\_ OSHD Line # \_\_\_\_\_  
Precision: 3 rd Agency: DCSO Proj. # 2007 Date: 1999

HORIZONTAL CONTROL CORPSCONG NAVDBB 657.77 FT. C566150

South Zone O.C.S. 27: Y(Northing) \_\_\_\_\_ X(Easting) \_\_\_\_\_

South Zone O.C.S. 83: Y(Northing) 535310 X(Easting) 4115714

Precision: GIS SCALED Agency: DCSO Proj. # \_\_\_\_\_ Date: 2014

Approx. NAD <sup>83</sup>/<sub>27</sub> Geographic Position: Latitude 43° 05' 45" Longitude 123° 30' 56"

DESCRIPTION and TO REACH

A 3 INCH DIAMETER D.C.S.O. DRILL CAP STAMPED "OLA-4-1998"  
SET FLUSH IN ROCK OUTCROPPING PROTRUDING APPROXIMATELY  
2 1/2 FEET ABOVE ROAD SURFACE.

FROM THE INTERSECTION OF HOOVER HILL RD. (CO. RD. #129)  
AND OLALLA RD. (CO. RD. #38) IN T28S, R7W, SEC 34 PROCEED  
NORTHERLY ALONG OLALLA RD. APPROXIMATELY 0.40 MILES  
TO MONUMENT ON RIGHT.

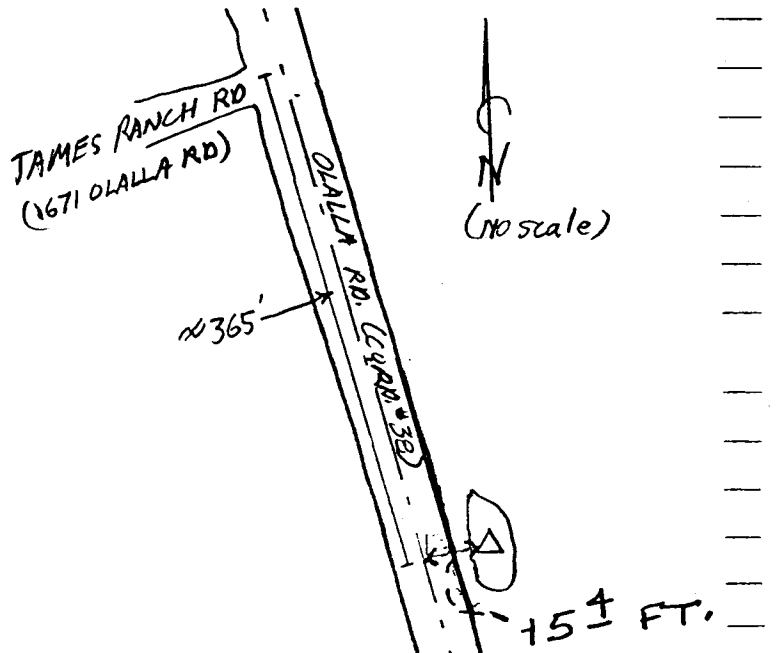

Reference Marks: