

OFFICE OF THE
DOUGLAS COUNTY SURVEYOR

Station: OLIVANT T 28 S, R 7 W , Sec 12

Set By (Agency): DCSO

Date Set: 1985

Recovered By RWA, SJF

Date Recovered March 3, 1985

Recovered By _____

Date Recovered _____

Recovered By _____

Date Recovered _____

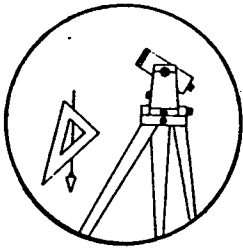

0-016

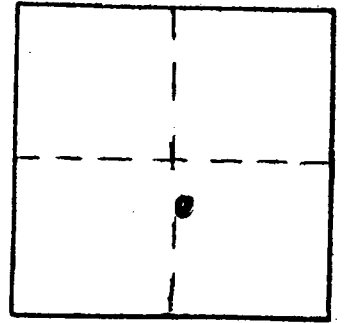

VERTICAL CONTROL N6VD29

Elevation: 592.562 ft. NGS Line # _____ USGS Line # _____ OSHD Line # _____

Precision: 2nd. Agency: DCSO Proj. # 2013 Date: 1985

HORIZONTAL CONTROL CORPSCON6 NAVD88 595.998 FT. CS66661

South Zone State Plane Coordinates: Y(Northing) 553648. X(Easting) 4127718

Precision: G/S SCALED Agency: DCSO Proj. # _____ Date: 2014

Approximate Geographic Position: Latitude 43° 08' 50" Longitude 123° 28' 29"

DESCRIPTION and TO REACH

A DCSO disk stamped "OLIVANT 1985" set in a 8"X36" concrete filled bell tile protruding 2" above ground.

TO REACH:

From the intersection of Happy Valley Rd. (Co. Rd. #26) and Brockway Lookingglass Rd. (Co. Rd. #47), in T28S, R6W, Sec. 7, proceed westerly along Brockway Lookingglass Rd. 0.5 miles to monument on left.

SKETCH

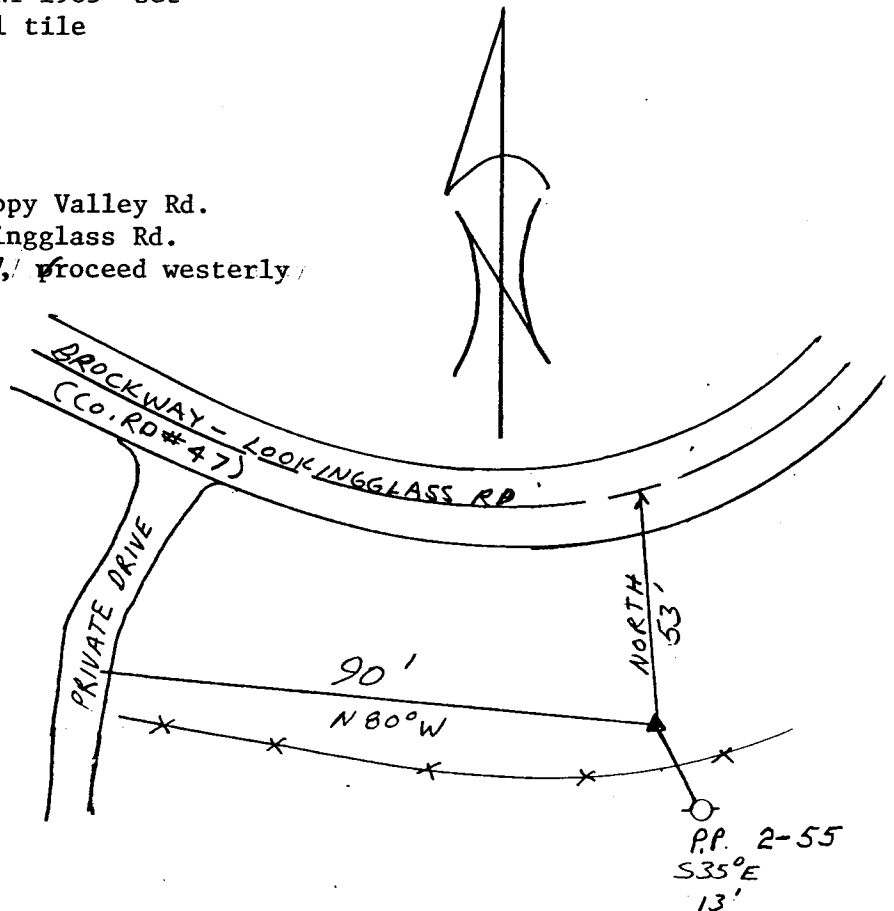

Reference Marks:

Note: For further information, contact the Douglas County Surveyor's Office, Room 205 Douglas County Justice Building, Roseburg, OR 97470. Phone 440-4278. Douglas County residents outside the Roseburg calling area, dial toll free 1-800-452-0991.