

OFFICE OF THE
DOUGLAS COUNTY SURVEYOR

Station: OD-3 T 27 S, R 5W, Sec 18

Set By (Agency): CITY (RSBG.)

Date Set: ?

Recovered By KR, TP

Date Recovered 5/82

Recovered By _____

Date Recovered _____

Recovered By _____

Date Recovered _____

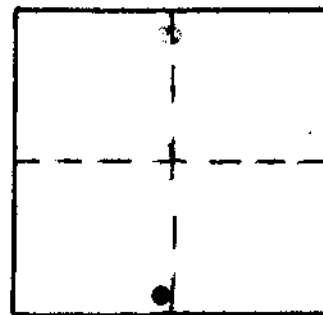

o-009
OD-3

NAD 83 576845.40 4165129.48
43°12'52" 123°20'14"

VERTICAL CONTROL

Elevation: _____ NGS Line # _____ USGS Line # _____ OSHD Line # _____

Precision: _____ Agency: _____ Proj. # _____ Date: _____

HORIZONTAL CONTROL NAD 27

South Zone State Plane Coordinates: Y(Northing) 576,880.62 X(Easting) 1,244,171.18

Precision: 1/20,000 Agency: DCSO Proj. # 2005-2 Date: 1983

Approximate Geographic Position: Latitude 43°12'52" Longitude 123°20'09"

DESCRIPTION and TO REACH

SKETCH

DESCRIPTION:

A 0.1 ft. diam. disk stamped "OD-3"
set flush in concrete curbing.

TO REACH:

Go to intersection of NE Boston St.
and NE Odell Ave.

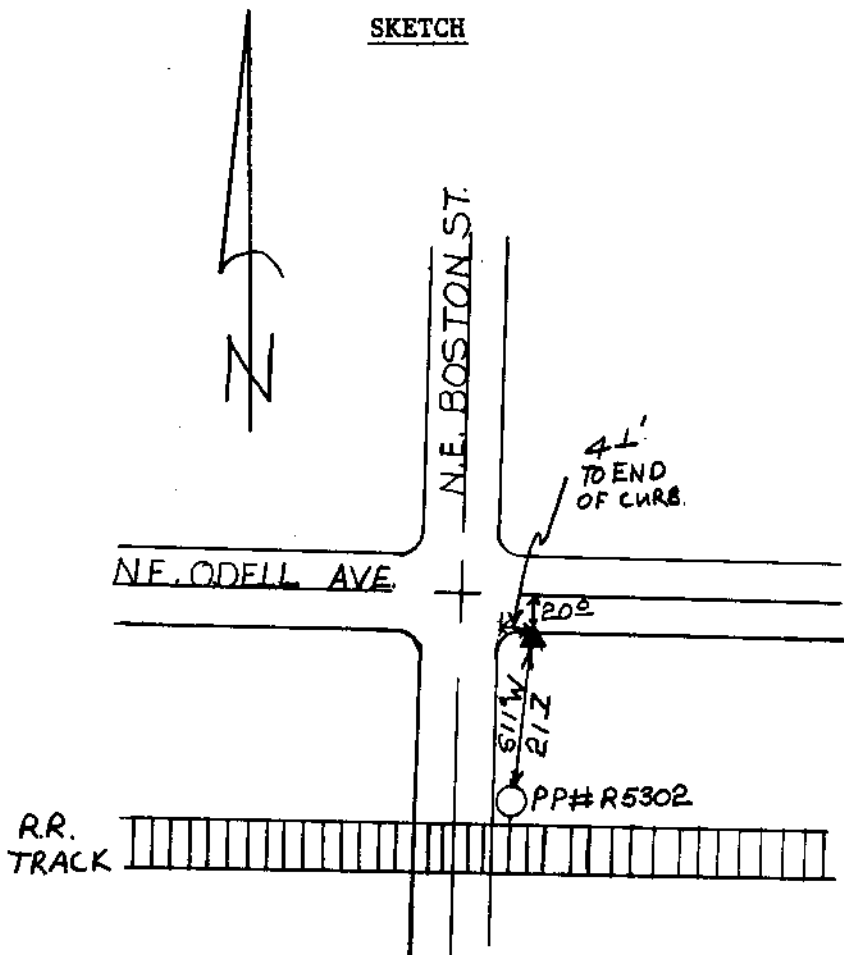

Reference Marks:

Note: For further information, contact the Douglas County Surveyor's Office, Room 205
Douglas County Justice Building, Roseburg, OR 97470. Phone 440-4278. Douglas
County residents outside the Roseburg calling area, dial toll free 1-800-452-0991.