

Douglas County Geodetic Data Sheet

T 26 R 05 WS 23

Station: NANCY
 Date Set: 1999 Set By (Agency): DCSO
 Last Date Recovered: 06/21/1999

Designation: N-069

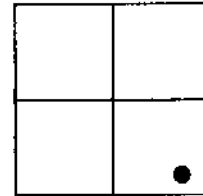

VERTICAL CONTROL

NGVD 29 Elevation: 641.39 Feet
 Precision: 3RD ORDER Agency: DCSO

CS File: 66025

Date: 1999

NAVD 88 Elevation: Meters
 Precision: Agency:

CS File:

Date:

HORIZONTAL CONTROL

OCS 27	Y(Northing):	X(Easting):	Lat 43° 17' 17.4"	Long: 123° 14' 52.9"
Precision:	GIS	Agency:	CS File: 66025	Date:
OCS 83	Y(Northing):	X(Easting):	Lat	Long:
Precision:		Agency:	CS File:	Date:
OCS 83/91	Y(Northing):	X(Easting):	Lat 43° 17' 16.8"	Long: 123° 14' 57.1"
Precision:	GIS	Agency:	CS File: 66025	Date:
OCS 83/98	Y(Northing):	X(Easting):	Lat	Long:
Precision:		Agency:	CS File:	Date:
			Scaled Lat 43° 17' 17"	Long: 123° 14' 53"

Description:

DCSO BRASS CAP STAMPED - NANCY 1999 - SET IN BED ROCK 3 FT. HIGHER THAN ROAD SURFACE

Comments:

FROM THE INTERSECTION OF NORTH BANK RD;
 CO RD 200 AND ECHO BEND ROAD; CO RD 363 IN
 T26S R5W SEC 23; PROCEED EASTERLY ALONG
 NORTH BANK RD 0.3 MILES TO MONUMENT ON
 LEFT

Notes:

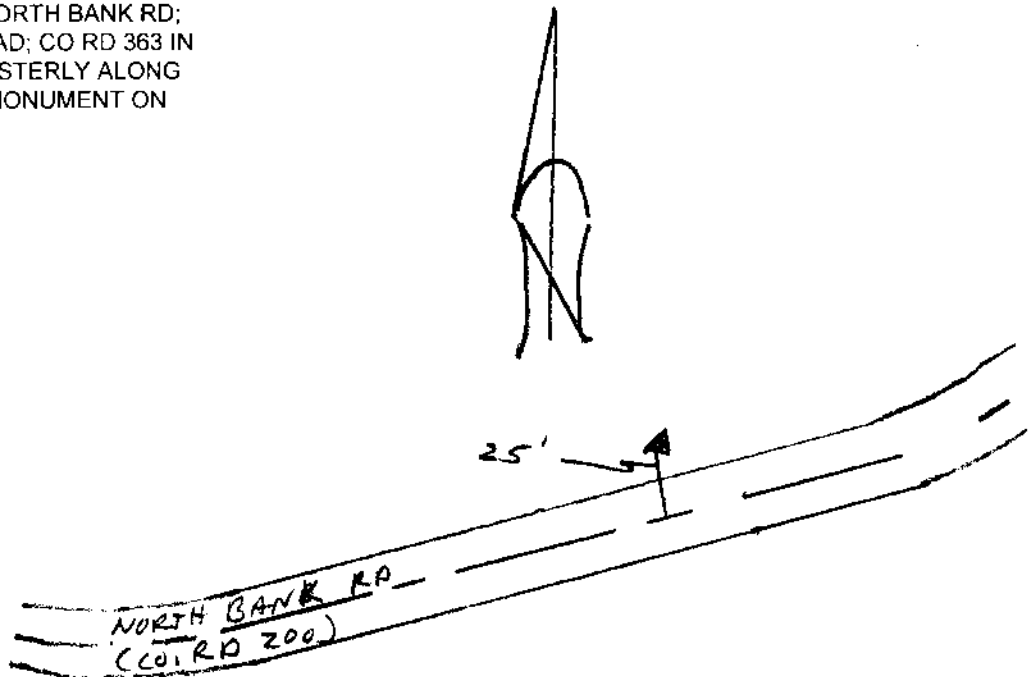

Note: For further information contact the Douglas County Surveyors Office, Room 105A Douglas County Courthouse, Roseburg, OR 97470. Phone 440-4272 or Fax (541)957-8150. Douglas County Residents outside Roseburg calling area, dial toll free 1-800-224-1619.