

OFFICE OF THE
DOUGLAS COUNTY SURVEYOR

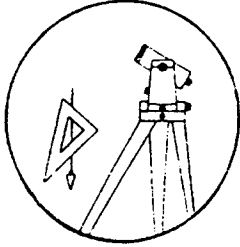

DESIGNATION N-062

Station: NELSON
Date Set: 1991
Set By (Agency): DCSO
Date Recovered: 1/10/91
Recovered By: SJE, TF
Date Recovered: _____
Recovered By: _____
Date Recovered: _____
Recovered By: _____

T 28 S, R 3 W, Sec 18

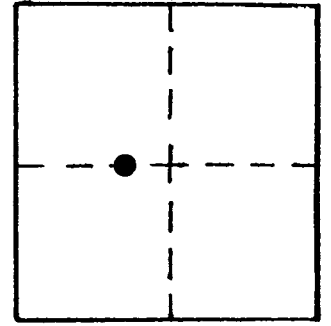

VERTICAL CONTROL

Elevation: 1269.985 NGS Line # _____ USGS Line # _____ OSHD Line # _____
Precision: 2nd Agency: DCSO Proj. # 2007 Date: 1991

HORIZONTAL CONTROL CORPSCON6 NAVD88 1273.536 FT. CS66/43

South Zone O.C.S. 27: Y(Northing) _____ X(Easting) _____

South Zone O.C.S. 83: Y(Northing) 546070 X(Easting) 4227174

Precision: GIS SCALED Agency: DCSO Proj. # _____ Date: 2014

Approx. NAD ⁸³ Geographic Position: Latitude 43°08'07" Longitude 123°05'59"
₂₇

DESCRIPTION and TO REACH

A DCSO disk stamped "NELSON 1991" set in a 8"x40" concrete filled belltile protruding 2" above ground.

From the intersection of North Myrtle Rd. (Co.Rd. #15) and Slide Creek Rd. (Co.Rd.#149) in T28S,R4W,Sec.33, proceed northeasterly along North Myrtle Rd. 5.55 miles to monument on right.

SKETCH

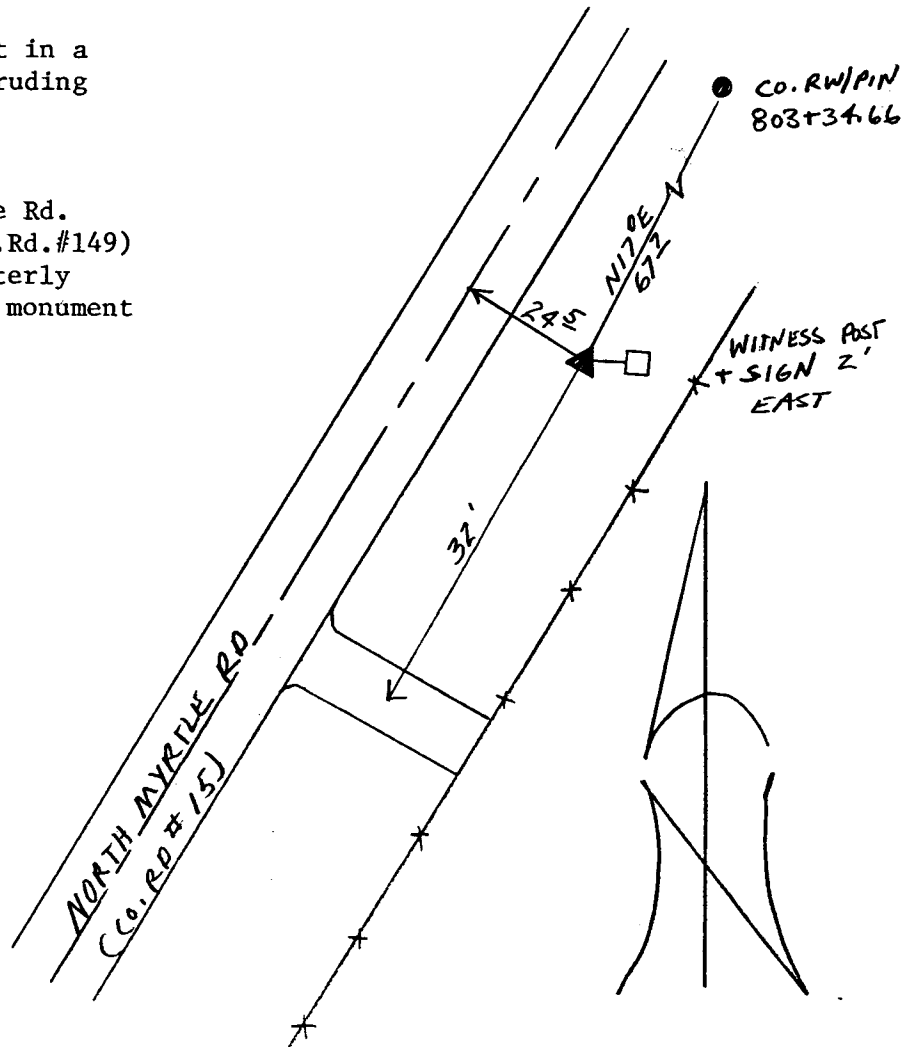

Reference Marks:

Note: For further information, contact the Douglas County Surveyor's Office, Room 205 Douglas County Justice Building, Roseburg, OR 97470. Phone 440-4278. Douglas County residents outside the Roseburg calling area, dial toll free 1-800-452-0991.