

OFFICE OF THE
DOUGLAS COUNTY SURVEYOR

Station: N 335 RESET

T24S R7W Sec. 11

Date Set: 1963

Set By (Agency): USC&GS

DCSO Designation: ~~N-000~~ N-054

Date Recovered: 10-7-94

Recovered By: SJF

Date Recovered: FD OK DCSO 10/20/03

Recovered By: _____

Date Recovered: _____

Recovered By: _____

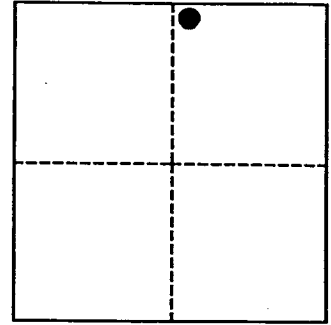
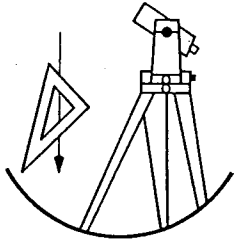

VERTICAL CONTROL

NGVD 29 Elevation: 233.66 FEET NAVD 88 Elevation: _____ METERS

NGS Line # _____ USGS LINE # _____ OSHD Line # 326 FILE # _____

Precision: 3RD ORDER Agency: OSHD Proj: _____ Date: 1963

HORIZONTAL CONTROL

CORPSCONG NAVD88 237.22 FT.

O.C.S. 27 Y(Northing): _____ O.C.S. 83 Y(Northing): 684202

(South Zone) X(Easting): _____ (South Zone) X(Easting): 4126945

Precision: G/S SCALED Agency: DCSO Proj: _____ Date: 2014

Approx. O.C.S. 27 Geographic Position: Latitude: 43° 30' 19" Longitude: 123° 29' 37"

Approx. O.C.S. 83 Geographic Position: Latitude: 43° 30' 18" Longitude: 123° 29' 41"

Found: A USC & GS disk stamped "Reset 1963 N 355" set in a 10" square concrete post protruding 2" above ground.

To reach: From the intersection of State Hwy. 138 and Bullock Rd. (Co.Rd.#57) in T24S R7W Sec. 13 proceed northwesterly along State Hwy. 138 approx. 2.0 mi. to monument on the right at private driveway.

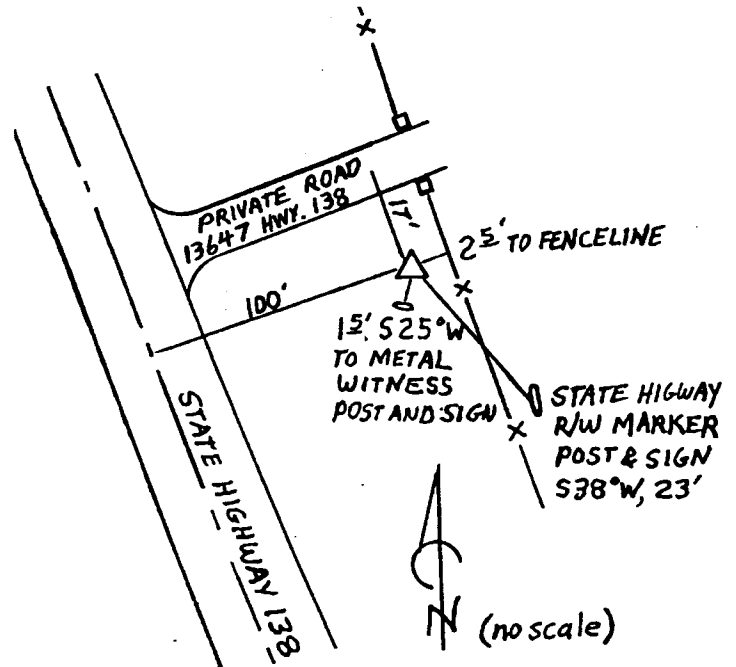

Note: For further information contact the Douglas County Surveyors Office, Room 205 Douglas County Justice Building, Roseburg, OR 97470. Phone 440-4272. Douglas County Residents outside Roseburg calling area, dial toll free 1-800-477-0991.