

11/19/81

OFFICE OF THE

n-049
NU 21

26S 4W 17

DOUGLAS COUNTY SURVEYOR

NAD 610152.11 4203867.04
83 43°18'33" 123°11'45"

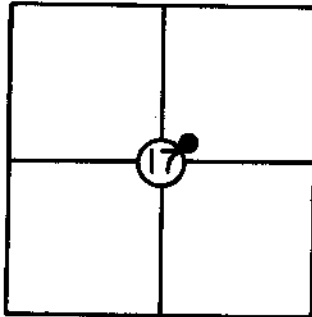

T 26 S, R 4 W, Sec. 17

Station: NU 21

Set By (Agency): DCSO

Date: 1972

NGVD 29

VERTICAL CONTROL

Elevation: 685,30 NGS(USC&GS) Line # _____ USGS Line # _____

Order

Of Precision 3rd Agency: DCSO Proj. #: 2007 Date: 1999

CS66/37

HORIZONTAL CONTROL

OCS 27

Oregon State Plane Coordinates: Y(Northing) 610,187.42 X(Easting) 1,282,907.59
(South Zone)

Order

(River Floodplain)

Of Precision 1/25,000 Agency: DCSO Proj. #: 2006 Date: 1972

Approximate Geographic Position: Latitude= 43° 18' 34" Longitude= 123° 11' 41"

DESCRIPTION: Bronze disk set in rock with
witness sign on R/W fence. Disk stamped
"NU 21 1972" & 13 ft. higher than road on
South side of road.

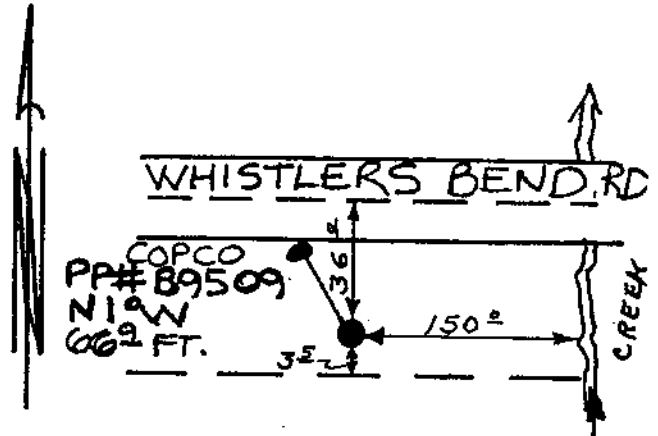

VICINITY: 1.7 mi. W'stly on Whistlers
Bend Rd., from Diamond Lake Hwy.

NOTE: For Possible Further Information On This Station, Please Contact The Douglas County Surveyors Office, Rm. 205 Douglas County Justice Bldg., Roseburg, OR. 97470 Phone 672-3311 Ext. 272. Douglas County residents outside the Roseburg calling area dial toll free 1-800-452-0991.