

OFFICE OF THE
DOUGLAS COUNTY SURVEYOR

Station: NU 15
 Set By (Agency): DCSO
 Date Set: 1972
 Recovered By RWS, S.JF
 Date Recovered 8/9/85
 Recovered By SJF
 Date Recovered 8-19-91
 Recovered By _____
 Date Recovered _____

T 26 S, R 5 W , Sec 14



n-043
NU 15

265 SW 14

NAD 610479.75 4188215.43
 83 43°18'31" 123°15'17"

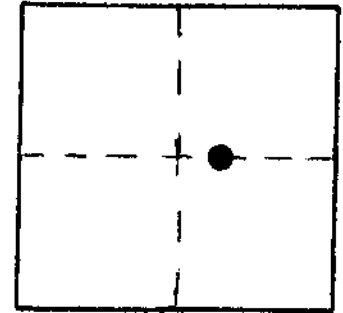

VERTICAL CONTROL **NGVD 29**

Elevation: 633.116 NGS Line # _____ USGS Line # _____ OSHD Line # _____
 Precision: 2nd Agency: DCSO Proj. # 2006 Date: 1972

HORIZONTAL CONTROL **DCS 27**

South Zone State Plane Coordinates: Y(Northing) 610,514.93 X(Easting) 1,267,256.35
 Precision: 1/25,000 Agency: DCSO Proj. # 2006 Date: 1972
 Approximate Geographic Position: Latitude 43°18'32" Longitude 123°15'13"

DESCRIPTION and TO REACH

SKETCH

A DCSO disk stamped "NU 15 1972" set in concrete filled 8 in. diam. concrete belltile protruding 4 in. above ground.

TO REACH:

From the intersection of State Highway 99 and North Bank Rd. (Co.Rd.#200) in T26S,R5W,Sec.18 proceed easterly along North Bank Rd. approx. 6.3 miles to a private drive and monument on left.

From the intersection of Echo Bend Dr. (Co.Rd.#363) and North Bank Rd. (Co.Rd.#200) in T25S, R6W, sec. 23, Proceed northerly along North Bank Rd. approx. P.P. 1.2 mi. to mon. on right at M.P. 6.1.

818613

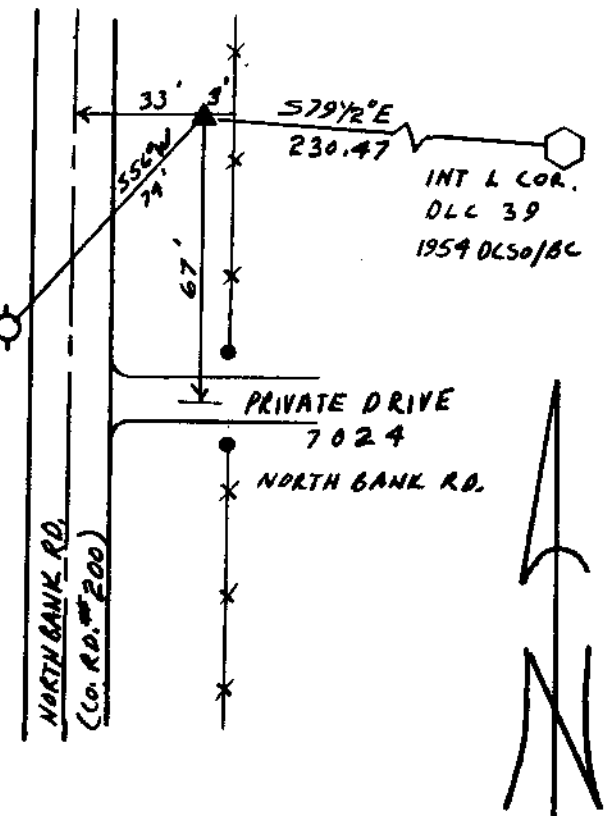

Reference Marks:

Note: For further information, contact the Douglas County Surveyor's Office, Room 205 Douglas County Justice Building, Roseburg, OR 97470. Phone 440-4278. Douglas County residents outside the Roseburg calling area, dial toll free 1-800-452-0991.