

OFFICE OF THE
DOUGLAS COUNTY SURVEYOR

Station: NU 14
 Set By (Agency): DCSO
 Date Set: 1972
 Recovered By RWS, SIF
 Date Recovered 8/9/85
 Recovered By _____
 Date Recovered _____
 Recovered By _____
 Date Recovered _____

T 26 S, R 5 W, Sec 11



n-042
NU 14

265 SW 11

NAD 614454.86 4188318.69
 83 43°19'11" 123°15'17"

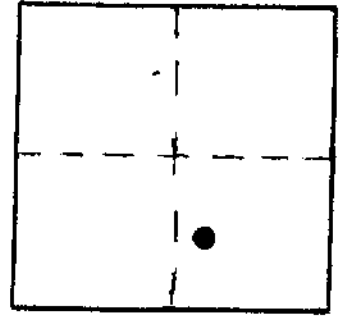

VERTICAL CONTROL **NGVD 29**

Elevation: 576.164 NGS Line # _____ USGS Line # _____ OSHD Line # _____
 Precision: 2nd Agency: DCSO Proj. # 2006 Date: 1972

HORIZONTAL CONTROL **OCS 27**

South Zone State Plane Coordinates: Y(Northing) 614,490.03 X(Easting) 1,267,359.60
 Precision: 1/25,000 Agency: DCSO Proj. # 2006 Date: 1972
 Approximate Geographic Position: Latitude 43°19'11" Longitude 123°15'13"

DESCRIPTION and TO REACH

A DCSO disk stamped "NU 14 1972" set in a concrete filled belltile protruding 10 in. above ground.

TO REACH:

From the intersection of Sate Hwy. 99 and North Bank Rd. (Co.Rd.#200) in T26S,R5W, Sec.18, proceed easterly along North Bank Rd. 5.5 miles to monument on right.

SKETCH

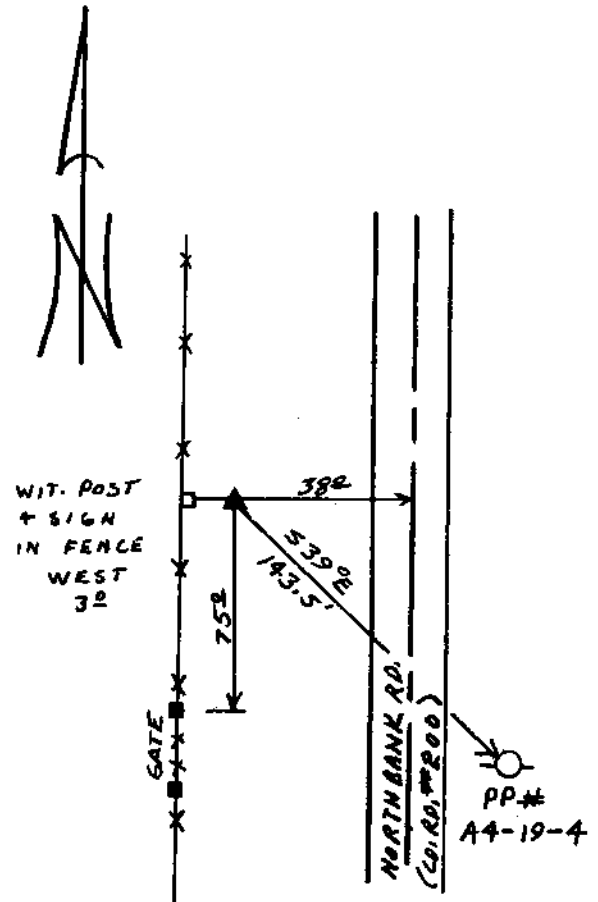

Reference Marks:

Note: For further information, contact the Douglas County Surveyor's Office, Room 205 Douglas County Justice Building, Roseburg, OR 97470. Phone 440-4278. Douglas County residents outside the Roseburg calling area, dial toll free 1-800-452-0991.