

OFFICE OF THE
DOUGLAS COUNTY SURVEYOR

Station: NU 10 T 26 S, R 5 W, Sec 20

Set By (Agency): DCSO

Date Set: 1972

Recovered By RWS, SJF

Date Recovered 9/16/85

Recovered By _____

Date Recovered _____

Recovered By _____

Date Recovered _____

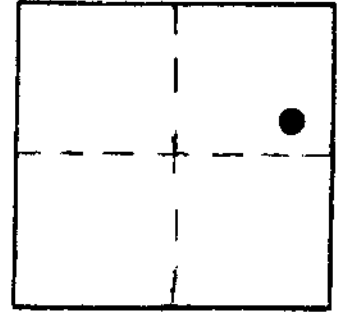

n-038
NU 10 26S 5W 20

NAD 606082.87 4173603.92
83 43°17'43" 123°18'33"

VERTICAL CONTROL NGVD 29

Elevation: 603.157 NGS Line # _____ USGS Line # _____ OSHD Line # _____

Precision: 2nd Agency: DCSO Proj. # 2006 Date: 1973

HORIZONTAL CONTROL OCS 27

South Zone State Plane Coordinates: Y(Northing) 606,117.94 X(Easting) 1,252,644.91

Precision: 1/25,000 Agency: DCSO Proj. # 2006 Date: 1973

Approximate Geographic Position: Latitude 43°17'44" Longitude 123°18'28"

DESCRIPTION and TO REACH

SKETCH

A DCSO DISK STAMPED "NU 10 1972" set in an 8 in. diam. concrete filled concrete belltile protruding 7 in. above ground.

TO REACH:

From the intersection of State Highway 99 and Page Rd. (Co. Rd. #115A) in T26S, R6W, Sec. 25 proceed easterly along Page Rd. approx. 3.1 miles to monument on left.

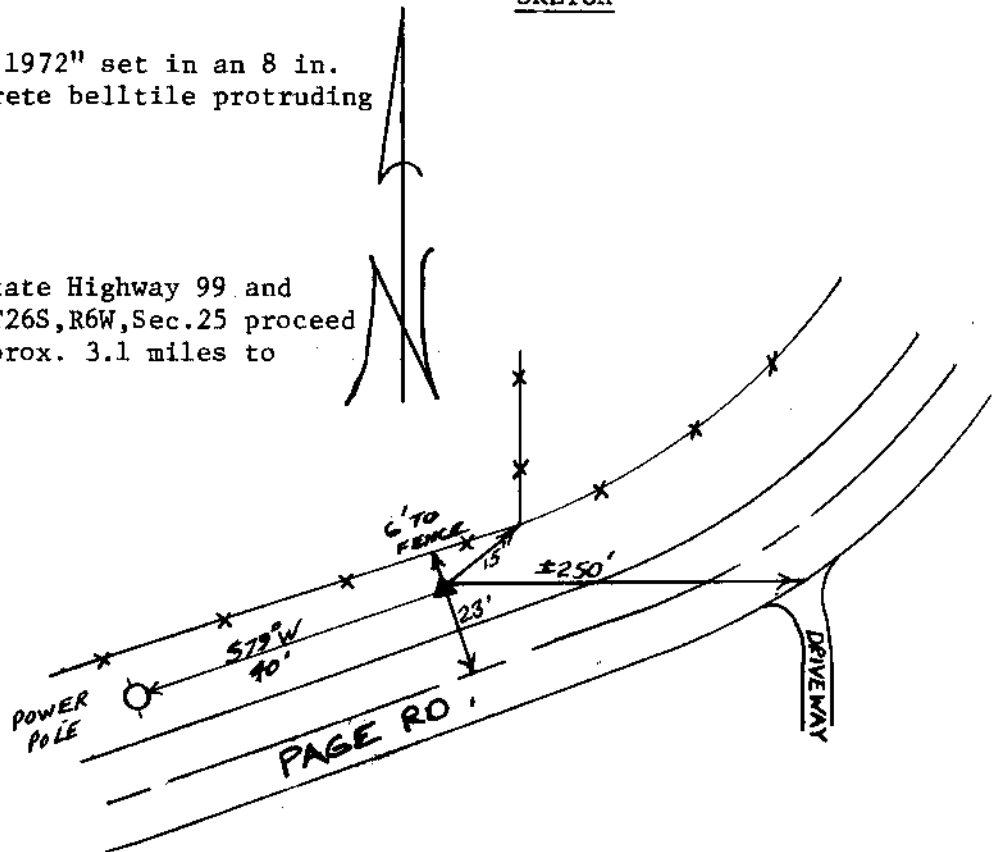

Reference Marks:

Note: For further information, contact the Douglas County Surveyor's Office, Room 205 Douglas County Justice Building, Roseburg, OR 97470. Phone 440-4278. Douglas County residents outside the Roseburg calling area, dial toll free 1-800-452-0991.