

OFFICE OF THE
DOUGLAS COUNTY SURVEYOR

Station: NU-9 T 26 S, R 5 W, Sec 20

Set By (Agency): DCSO

Date Set: 1972

Recovered By RWS, SJF

Date Recovered 9/16/85

Recovered By FROK 3/00

Date Recovered _____

Recovered By _____

Date Recovered _____

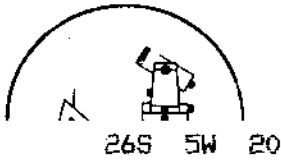
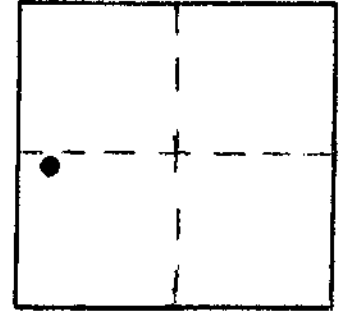

n-037
NU-9

NAD 605424.81 4169661.95
83 43°17'35" 123°19'26"

VERTICAL CONTROL NGVD 29

Elevation: 591.395 NGS Line # _____ USGS Line # _____ OSHD Line # _____

Precision: 2nd Agency: DCSO Proj. # 2006 Date: 1973

HORIZONTAL CONTROL OCS27

South Zone State Plane Coordinates: Y(Northing) 605,459.85 X(Easting) 1,248,702.95

Precision: 1/25,000 Agency: DCSO Proj. # 2006 Date: 1973

Approximate Geographic Position: Latitude 43°17'36" Longitude 123°19'21"

DESCRIPTION and TO REACH

SKETCH

A DCSO disk stamped "NU-9 1972" set in an 8 in. diam. concrete filled concrete belltile, protruding 3 in. above ground.

TO REACH:

From the intersection of State Highway 99 and Page Road (Co. Rd. #115A) in T26S, R6W, Sec. 25 proceed easterly along Page Road approx. 2.3 miles to top of grade and monument on left.

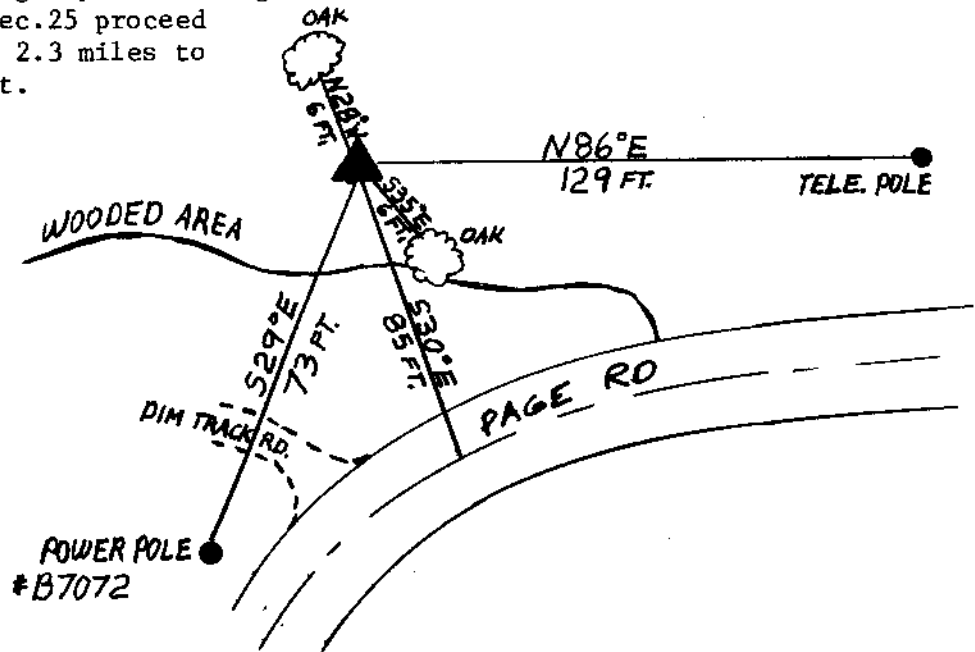

Reference Marks:

Note: For further information, contact the Douglas County Surveyor's Office, Room 205 Douglas County Justice Building, Roseburg, OR 97470. Phone 440-4278. Douglas County residents outside the Roseburg calling area, dial toll free 1-800-452-0991.