

OFFICE OF THE
DOUGLAS COUNTY SURVEYOR

Station: NU 6
 Date Set: 1972
 Set By (Agency): DCSO
 DCSO Designation: N-034
 Date Recovered: 1982
 Recovered By: GEO, KR, TP
 Date Recovered: _____
 Recovered By: _____
 Date Recovered: _____
 Recovered By: _____

T26S R6W Sec. 14

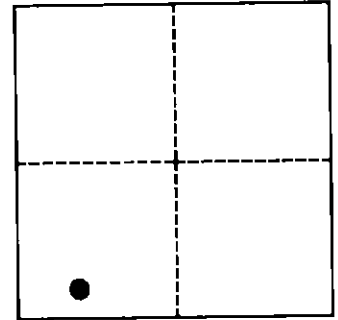
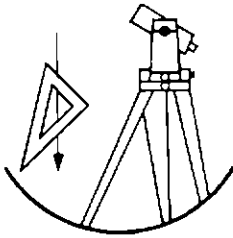

VERTICAL CONTROL

NGVD 29 Elevation: 429.410 FEET NAVD 88 Elevation: _____ METERS
 NGS Line # _____ USGS LINE # _____ OSHD Line # _____ FILE # _____
 Precision: 2ND ORDER Agency: DCSO Proj: 2006 Date: 1974

HORIZONTAL CONTROL

O.C.S. 27 Y(Northing): 609,608.85 O.C.S. 83 Y(Northing): 609,573.83
 (South Zone) X(Easting): 1,234,060.68 (South Zone) X(Easting): 4,155,019.53
 Precision: 1/25,000 Agency: DCSO Proj: 2006 Date: 1974
 Approx. O.C.S. 27 Geographic Position: Latitude: 43°18'12" Longitude: 123°22'41"
 Approx. O.C.S. 83 Geographic Position: Latitude: 43°18'11" Longitude: 123°22'45"

Found: A standard DCSO disk set in a boulder stamped "NU 6 1972".

To reach: From the Winchester post office proceed northerly across bridge 0.7 miles. Turn left (west) on Del Rio Rd. (Co. Rd. #115) and proceed 1.4 miles to the station on the right.

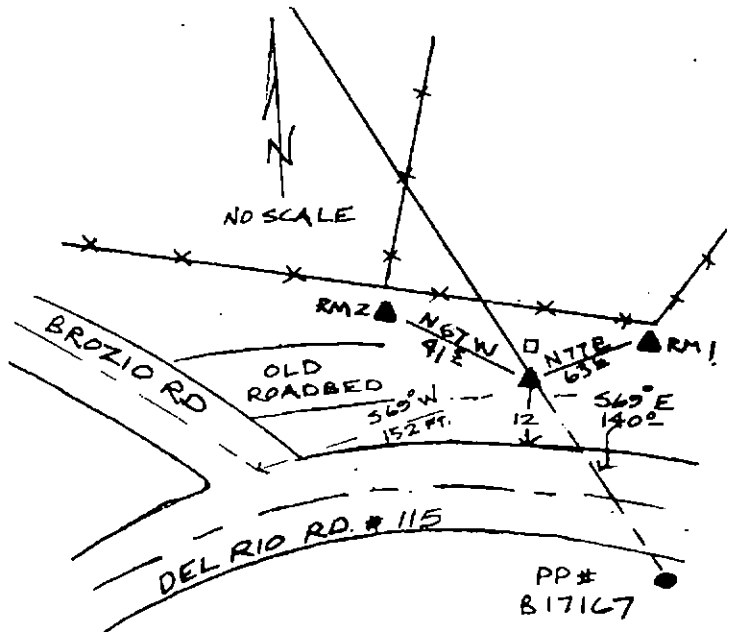

Note: For further information contact the Douglas County Surveyors Office, Room 205 Douglas County Justice Building, Roseburg, OR 97470. Phone 440-4272. Douglas County Residents outside Roseburg calling area, dial toll free 1-800-477-0991.