

OFFICE OF THE  
DOUGLAS COUNTY SURVEYOR

Station: NU 3 T 26 S, R 6 W, Sec 28

Set By (Agency): DCSO

Date Set: 1972

Recovered By RWS, SJF

Date Recovered 9/25/86

Recovered By \_\_\_\_\_

Date Recovered \_\_\_\_\_

Recovered By \_\_\_\_\_

Date Recovered \_\_\_\_\_

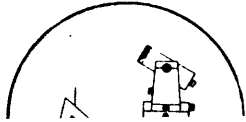
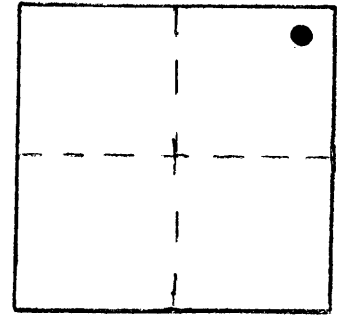

14-031  
DC 3

265 6W 28

NAD 83 602747.29 4144495.81  
43°17' 1" 123°24'37"

VERTICAL CONTROL NGVD 29

Elevation: \* 469.539 NGS Line # \_\_\_\_\_ USGS Line # \_\_\_\_\_ OSHD Line # \_\_\_\_\_

Precision: 2nd Agency: DCSO Proj. # 2007 Date: 1990

HORIZONTAL CONTROL OCS 27

South Zone State Plane Coordinates: Y(Northing) 602,782.33 X(Easting) 1,225,537.07

Precision: 1/25,000 Agency: DCSO Proj. # 2006 & 2013 Date: 1974

Approximate Geographic Position: Latitude 43°17'02" Longitude 123°24'33"

DESCRIPTION and TO REACH

SKETCH

A DCSO disk stamped "NU 3 1972"  
set in a boulder flush with ground.

TO REACH:

Go to the intersection  
of Garden Valley Rd.  
( Co. Rd. #31A) and  
Del Rio Rd.  
(Co. Rd. #31C) in T26S, R6W,  
Sec. 28. Monument lies on  
north edge of intersection.

\* NOTE: Elevation was corrected in  
Feb. 2001; ~~originally~~ typed  
incorrectly as 493.427

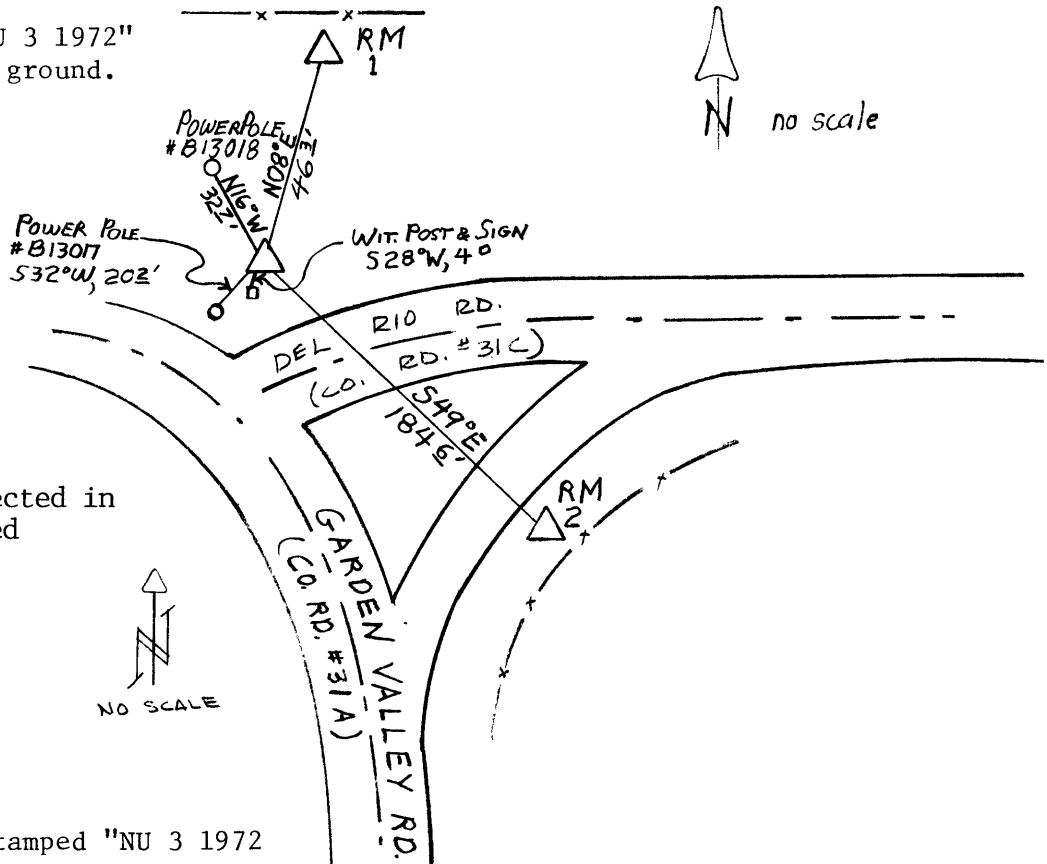

Reference Marks:

A standard DCSO disk stamped "NU 3 1972  
RM 1 1979" set in an 8 inch o.d. concrete  
filled bell tile set flush with ground, bears  
N10°02'13"E, 46.25 ft. distant (grid).

A standard DCSO disk stamped "NU 3 1972 RM 2 1979" set in an 8 inch o.d. concrete  
filled bell tile set flush with ground, bears S47°10'12"E, 184.58 ft. distant (grid).

Note: For further information, contact the Douglas County Surveyor's Office, Room 205  
Douglas County Justice Building, Roseburg, OR 97470. Phone 440-4278. Douglas  
County residents outside the Roseburg calling area, dial toll free 1-800-452-0991.