



n-029  
NU-1

26S 6W 32

NAD 597810.09 4137442.05  
83 43°16' 9" 123°26'37"

Date Set: 1972  
Recovered By GQ, JP  
Date Recovered 6/83; OK 11/9/98  
Recovered By FD RWS, SJF 3/03  
Date Recovered \_\_\_\_\_  
Recovered By \_\_\_\_\_  
Date Recovered \_\_\_\_\_

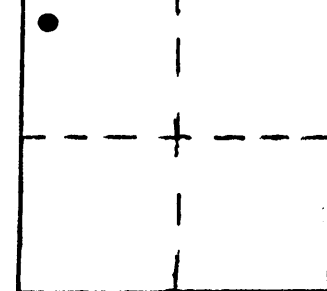

VERTICAL CONTROL NGVD 29

Elevation: 391.013 NGS Line # \_\_\_\_\_ USGS Line # \_\_\_\_\_ OSHD Line # \_\_\_\_\_  
Precision: 2nd Agency: DCSO Proj. # 2007 Date: 1990

HORIZONTAL CONTROL OCS 27

South Zone State Plane Coordinates: Y(Northing) 597,845.15 X(Easting) 1,216,483.44  
Precision: 1/25,000 Agency: DCSO Proj. # 2006 Date: 1974  
Approximate Geographic Position: Latitude 43°16'10" Longitude 123°26'33"

DESCRIPTION and TO REACH

SKETCH

DESCRIPTION:

A DCSO disk stamped "NU-1 1972"  
set in a concrete filled belltile.

TO REACH:

From the intersection of Co. Rd. #6  
(Old Garden Valley Rd.) and Co. Rd. #31A  
(Garden Valley Rd.) in T26S, R6W, Sec. 28  
proceed westerly along Co. Rd. #6 1.5  
miles to sign for "RIVER FORKS PARK",  
turn left cont. 0.5 miles to picnic  
area. Station is close to parking  
lot and in grove of Oak Trees.

Reference Marks:

A DCSO disk stamped "NU-1 RM1 1983"  
bears N 58°48'38" E , 76.16 ft. (grid). ELEV. 389.196  
1998  
A DCSO disk stamped "NU-1 RM2 1983"  
bears S 16°44'09" E , 97.65 ft. (grid). ELEV. 387.206  
1998

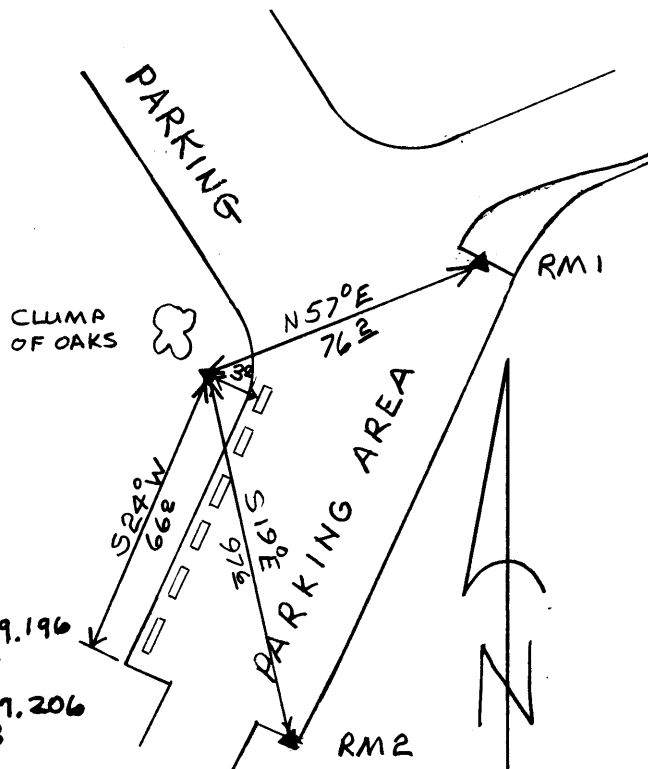

Note: For further information, contact the Douglas County Surveyor's Office, Room 205  
Douglas County Justice Building, Roseburg, OR 97470. Phone 440-4278. Douglas  
County residents outside the Roseburg calling area, dial toll free 1-800-452-0991.