

OFFICE OF THE  
DOUGLAS COUNTY SURVEYOR

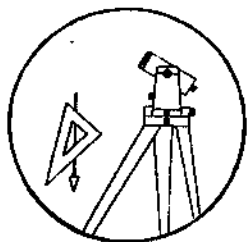

Station: N 612 T 21 S, R 12W , Sec 24  
 Set By (Agency): OSHD  
 Date Set: 1967  
 Recovered By GQ-TP  
 Date Recovered 1-20-82  
 Recovered By \_\_\_\_\_  
 Date Recovered \_\_\_\_\_  
 Recovered By \_\_\_\_\_  
 Date Recovered \_\_\_\_\_

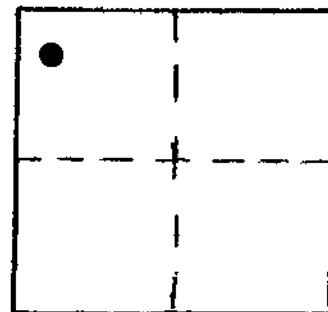

**N 012**

VERTICAL CONTROL

Elevation: 15.46 NGS Line # \_\_\_\_\_ USGS Line # \_\_\_\_\_ OSHD Line # 93C  
 Precision: 3rd Agency: DCSO Proj. # 2006 Date: 1989  
 (River Floodplain)

HORIZONTAL CONTROL

South Zone State Plane Coordinates: Y(Northing) \_\_\_\_\_ X(Easting) \_\_\_\_\_  
 Precision: \_\_\_\_\_ Agency: \_\_\_\_\_ Proj. # \_\_\_\_\_ Date: \_\_\_\_\_  
 Approximate Geographic Position: Latitude \_\_\_\_\_ Longitude \_\_\_\_\_

DESCRIPTION and TO REACH

Found: A standard St. Hwy. Dept. disk set in bridge curb 3.0 ft. in from the most Southerly corner of bridge over slough.

To reach: From the intersection of Co. Rd. #195 and Co. Rd. #48 ( in sec. 19 T21S R11W) proceed southwesterly along Co. Rd. #48, 0.8 miles to station on the left.

SKETCH

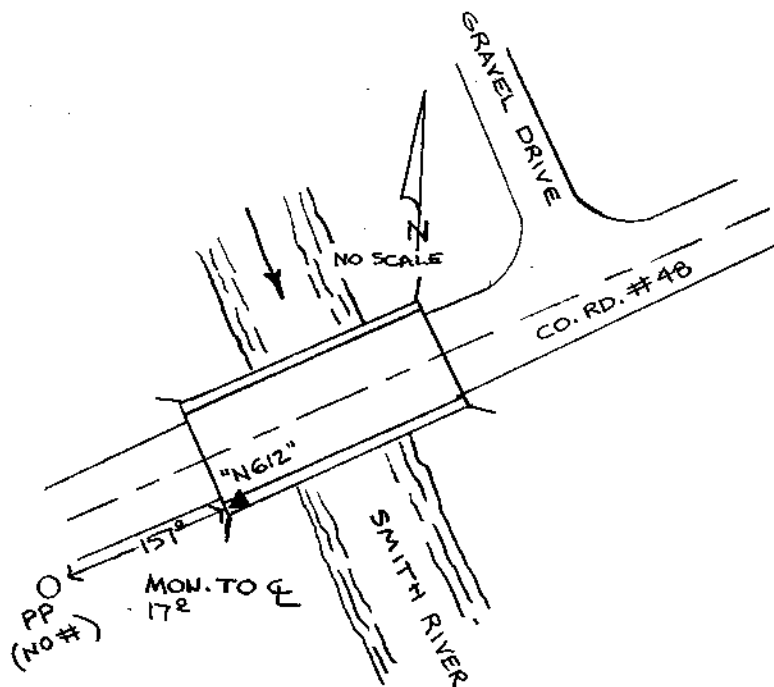

Reference Marks:

Note: For further information, contact the Douglas County Surveyor's Office, Room 205 Douglas County Justice Building, Roseburg, OR 97470. Phone 440-4278. Douglas County residents outside the Roseburg calling area, dial toll free 1-800-452-0991.