

OFFICE OF THE  
DOUGLAS COUNTY SURVEYOR

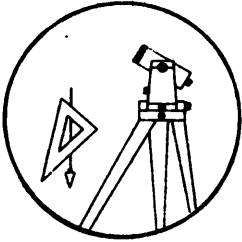

N-010

Station: N 554 T 27 S, R 6 W , Sec 24  
Set By (Agency): USC&GS  
Date Set: 1954  
Recovered By KR  
Date Recovered 5/82  
Recovered By \_\_\_\_\_  
Date Recovered \_\_\_\_\_  
Recovered By \_\_\_\_\_  
Date Recovered \_\_\_\_\_

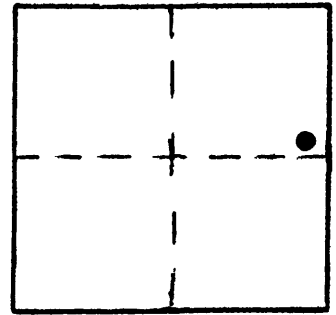

VERTICAL CONTROL NGVD 29

Elevation: 466.013 NGS Line # 6 USGS Line # \_\_\_\_\_ OSHD Line # \_\_\_\_\_  
Precision: 1st Agency: USC&GS Proj. # \_\_\_\_\_ Date: 1957

HORIZONTAL CONTROL

South Zone State Plane Coordinates: Y(Northing) \_\_\_\_\_ X(Easting) \_\_\_\_\_  
Precision: \_\_\_\_\_ Agency: \_\_\_\_\_ Proj. # \_\_\_\_\_ Date: \_\_\_\_\_  
Approximate Geographic Position: Latitude \_\_\_\_\_ Longitude \_\_\_\_\_

DESCRIPTION and TO REACH

DESCRIPTION:

A disk stamped "N 554" set flush in the SW corner of the Southern Pacific Railroad Station.

TO REACH:

Go to the Southern Pacific Railroad Station in Roseburg.

Monument is set vertically in the N.W. brickwall, 0.5 ft. N.E. of the W. corner of the bldg., 30.6 ft. S.E. of the S.E. rail of the main track, 1.6 ft. above the concrete sidewalk, and about 1.5 ft. higher than the main track.

SKETCH

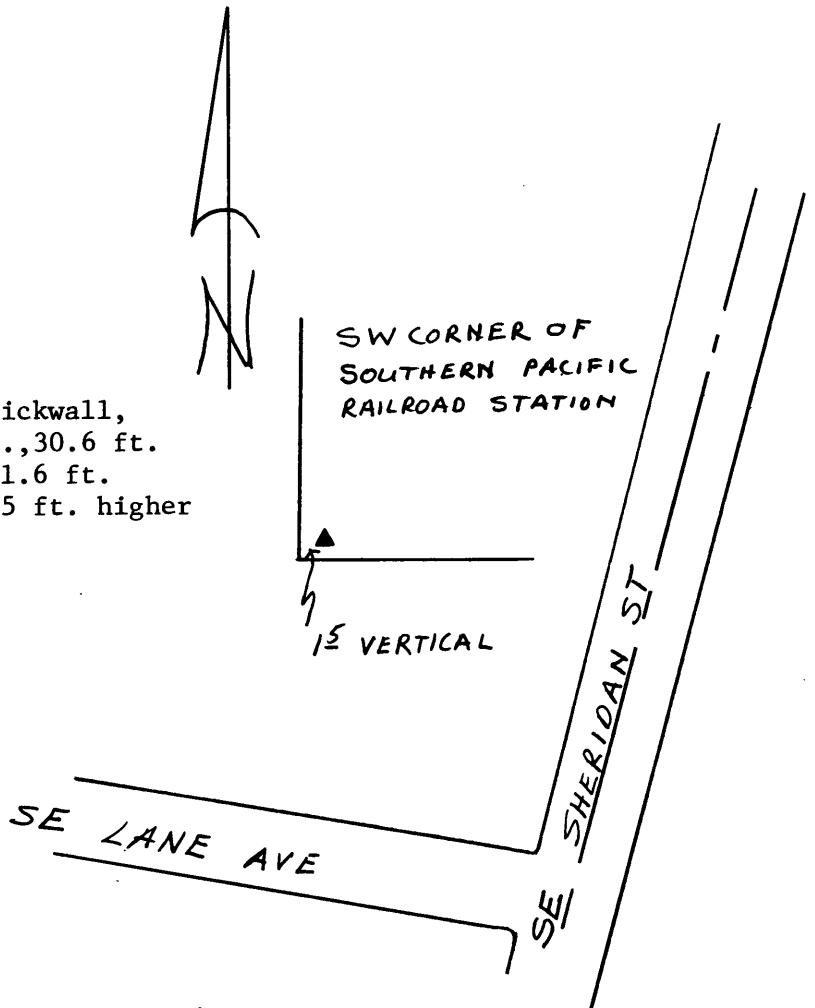

Reference Marks:

Note: For further information, contact the Douglas County Surveyor's Office, Room 205 Douglas County Justice Building, Roseburg, OR 97470. Phone 440-4278. Douglas County residents outside the Roseburg calling area, dial toll free 1-800-452-0991.