

OFFICE OF THE
DOUGLAS COUNTY SURVEYOR

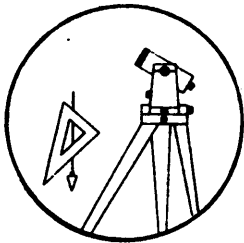

N-009

Station: N 500
 Set By (Agency): USC&GS
 Date Set: 1949
 Recovered By TP-JP
 Date Recovered 4-28-82
 Recovered By _____
 Date Recovered _____
 Recovered By _____
 Date Recovered _____

T 30 S, R 2W, Sec 32

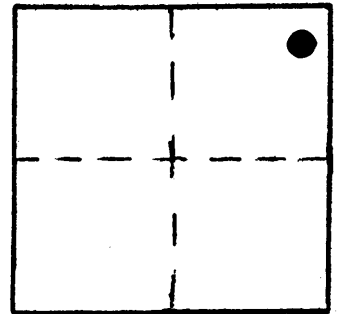

VERTICAL CONTROL NGVD 29

Elevation: 992.108 NGS Line # 130 USGS Line # _____ OSHD Line # _____
 Precision: 2nd Agency: USC&GS Proj. # _____ Date: 1957

HORIZONTAL CONTROL

South Zone State Plane Coordinates: Y(Northing) _____ X(Easting) _____
 Precision: _____ Agency: _____ Proj. # _____ Date: _____
 Approximate Geographic Position: Latitude _____ Longitude _____

DESCRIPTION and TO REACH

Found: A standard USC&GS disk stamped " N 500 1949" set in top of rock out-cropping approx. 3 ft. above road surface.

To reach: From the intersection of St. Hwy. #227 and Co.Rd. #46 in (sec. 33 T30S R2W) proceed Westerly along St.Hwy. #227 0.9 mi. to station on the left.

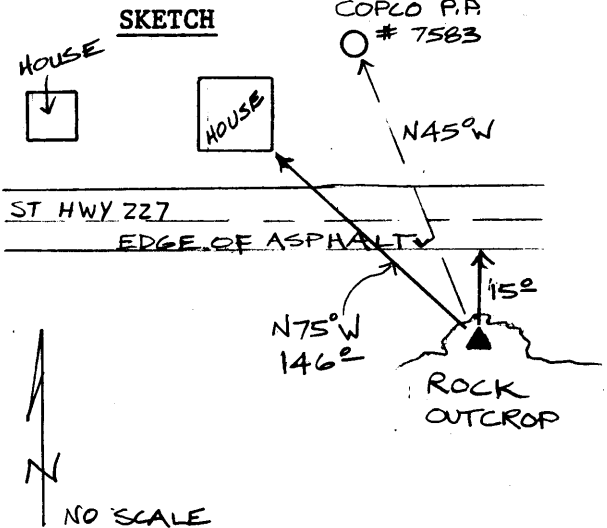

Reference Marks:

Note: For further information, contact the Douglas County Surveyor's Office, Room 205 Douglas County Justice Building, Roseburg, OR 97470. Phone 440-4278. Douglas County residents outside the Roseburg calling area, dial toll free 1-800-452-0991.