

N-004

11/19/81

OFFICE OF THE

DOUGLAS COUNTY SURVEYOR

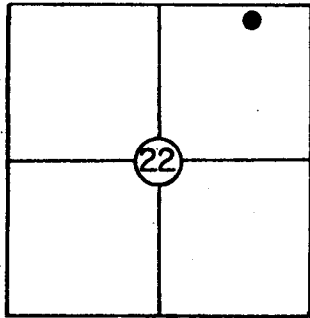

T 26 S, R 4W, Sec. 22

Station: N 253

Set By (Agency): Ore. Geod. Surv.

Date: 1934

VERTICAL CONTROL

Elevation: 743.266 NGS(USC&GS) Line # 94 USGS Line # _____

CORPSCON6 NAVDB8 746.830FT.

Order

Of Precision 1st Agency: USC&GS Proj. #: _____ Date: 1961

HORIZONTAL CONTROL

Oregon State Plane Coordinates: Y(Northing) 606323 X(Easting) 7215362
(South Zone)

Order

Of Precision GIS SCALED Agency: DCSO Proj. #: _____ Date: 2014

Approximate Geographic Position: Latitude= _____ Longitude= _____

DESCRIPTION: State Survey disk set in concrete post 2 ft. S. of N. R/W & 4 ft. SW of fence cor. Station stamped "USC & GS

& STATE SURVEY STA NO N253 ELEV 743 FT

1934" with witness post along side.

TO REACH: From the intersection of Co. Rd.

#4 at mile post 13.1 and Wild River Dr.,

across from Whistlers Lane, proceed SE'stly

along Wild River Dr. approx. 0.6 mi. to sta-

tion on left.

VICINITY: 3.5 mi. E. of Dixonville on old

N. Umpqua Hwy.

SKETCH

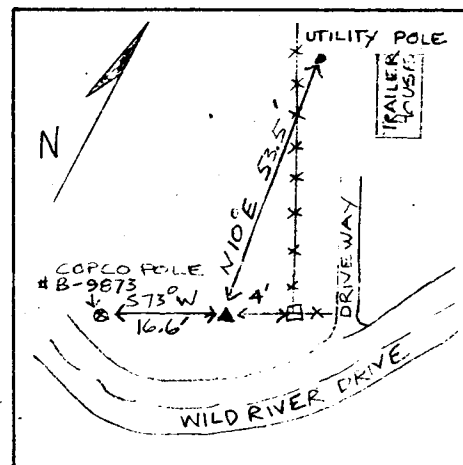

NOTE: For Possible Further Information On This Station, Please Contact The Douglas County Surveyors Office, Rm. 205 Douglas County Justice Bldg., Roseburg, OR. 97470 Phone 672-3311 Ext. 272. Douglas County residents outside the Roseburg calling area dial toll free 1-800-452-0991.