

# Douglas County Geodetic Data Sheet

T 26 R 05 WS 23

Station: MESH AH  
 Date Set: 1999 Set By (Agency): DCSO  
 Last Date Recovered: 06/21/1999

Designation: M-106

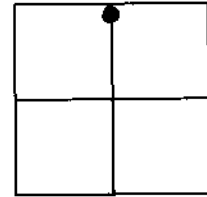

## VERTICAL CONTROL

NGVD 29 Elevation: 626.31 Feet  
 Precision: 3RD ORDER Agency: DCSO  
 NAVD 88 Elevation: Meters  
 Precision: Agency:

CS File: 66025

Date: 1999

CS File:

Date:

## HORIZONTAL CONTROL

OCS 27	Y(Northing):	X(Easting):	Lat 43° 18' 03.1"	Long: 123° 15' 18.6"
Precision:	GIS	Agency:	CS File: 66025	Date:
OCS 83	Y(Northing):	X(Easting):	Lat	Long:
Precision:	Agency:		CS File:	Date:
OCS 83/91	Y(Northing):	X(Easting):	Lat 43° 18' 02.5"	Long: 123° 15' 22.8"
Precision:	GIS	Agency:	CS File: 66025	Date:
OCS 83/98	Y(Northing):	X(Easting):	Lat	Long:
Precision:	Agency:		CS File:	Date:
			Scaled Lat 43° 18' 03"	Long: 123° 15' 19"

### Description:

A DCSO DRILL CAP STAMPED - MESH AH 1999 - SET FLUSH IN SMALL LEDGE OF CUT BANK ROCK OUTCROP; APPROX 3 FT HIGHER THAN ROAD

### Comments:

FROM THE INTERSECTION OF ECHO BEND RD;  
 CO RD 363 AND NORTH BANK RD; CO RD 200 IN  
 T 26S R5W SEC 23 PROCEED .75 MILES  
 NORTHERLY TO MONUMENT ON RIGHT.

### Notes:

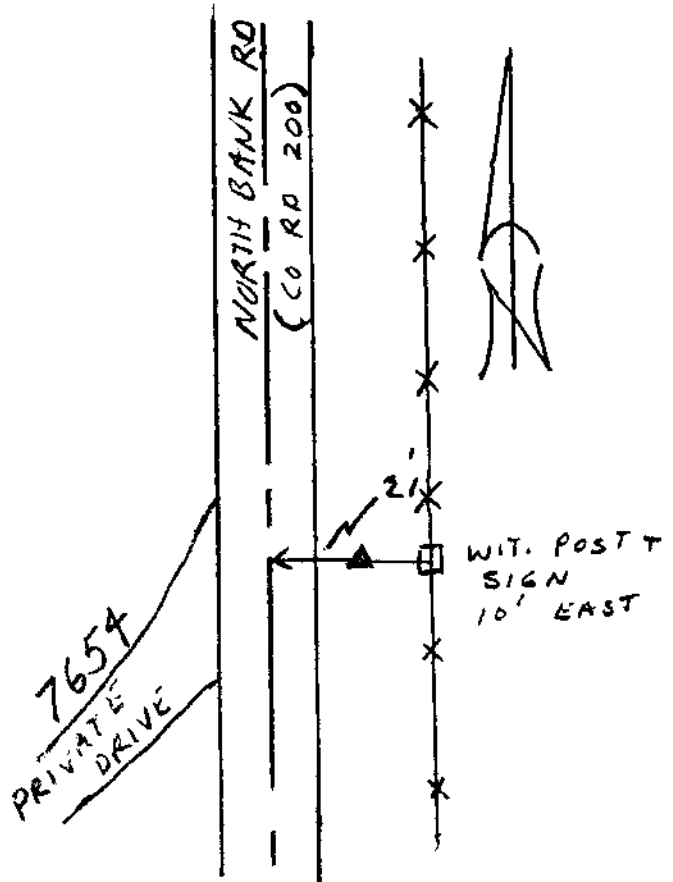

Note: For further information contact the Douglas County Surveyors Office, Room 105A Douglas County Courthouse, Roseburg, OR 97470. Phone 440-4272 or Fax (541)957-8150. Douglas County Residents outside Roseburg calling area, dial toll free 1-800-224-1619.