

OFFICE OF THE
DOUGLAS COUNTY SURVEYOR

Station: M 741X

T29S R8W Sec. 16

Date Set: 1987

Set By (Agency): NGS

DCSO Designation: M-098

Date Recovered: 8-93

Recovered By: RWS S.JF

Date Recovered: _____

Recovered By: _____

Date Recovered: _____

Recovered By: _____

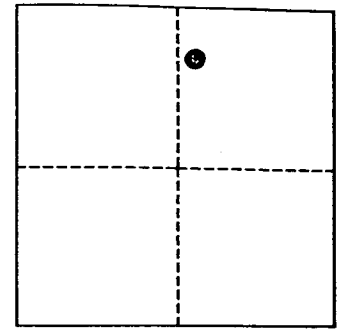
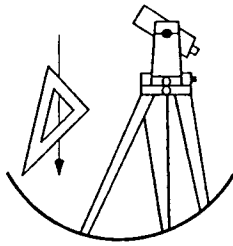

VERTICAL CONTROL

~~NAVD 29~~ ^{NAVD 88} Elevation: 1393.553 FEET NAVD 88 Elevation: 424.755 METERS

NGS Line # L25034 USGS LINE # _____ OSHD Line # _____ FILE # _____

Precision: 1ST ORDER Agency: NGS Proj: _____ Date: 1988

HORIZONTAL CONTROL

O.C.S. 27 Y(Northing): _____ O.C.S. 83 Y(Northing): 521203

(South Zone) X(Easting): _____ (South Zone) X(Easting): 4078891

Precision: GIS SCALED Agency: DCSO Proj: _____ Date: 2014

Approx. O.C.S. 27 Geographic Position: Latitude: 43°03'14" Longitude: 123°39'02"

Approx. O.C.S. 83 Geographic Position: Latitude: _____ Longitude: _____

Found: A 9/16 inch diameter stainless steel rod set under a 6 - 5/8 inch diameter aluminum collar and access cover set in concrete and flush with ground. Collar of access cover is stamped "M 741X 1987".

To reach: From the intersection of State Hwy 42 and Quiet Mountain Rd. (formerly Hwy 42) in T29S R8W Sec9 proceed southerly along Quiet Mountain Rd. approx. 0.45 miles to monument on left.

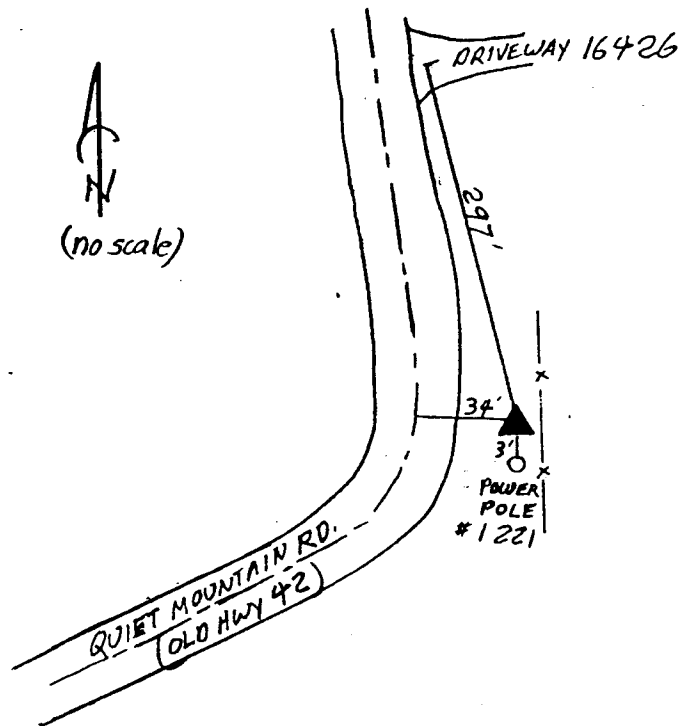

Note: For further information contact the Douglas County Surveyors Office, Room 205 Douglas County Justice Building, Roseburg, OR 97470. Phone 440-4272. Douglas County Residents outside Roseburg calling area, dial toll free 1-800-477-0991.