

OFFICE OF THE
DOUGLAS COUNTY SURVEYOR

Station: M76 T 29 S, R 5W , Sec 22

Date Set: 1991

Set By (Agency): City of Myrtle

Date Recovered: 10/7/91 Creek

Recovered By: Ruppert LS 866

Date Recovered: _____

Recovered By: _____

Date Recovered: _____

Recovered By: _____

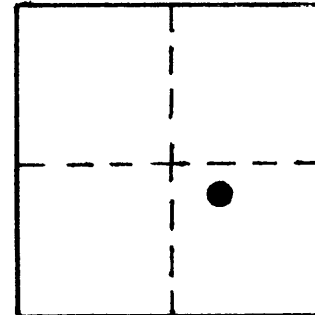

M-076
M76 29S 5W 22

NAD 509937.16 4179851.09
83 43° 1' 54" 123° 14' 25"

VERTICAL CONTROL NGVD 29

Elevation: 658.6 NGS Line # _____ USGS Line # _____ OSHD Line # _____

Precision: GPS Agency: DCSO Proj. # 2017-1 CS64/22 Date: 1991

HORIZONTAL CONTROL

South Zone O.C.S. 27: Y(Northing) 509,972.75 X(Easting) 1,258,892.63

South Zone O.C.S. 83: Y(Northing) _____ X(Easting) _____

Precision: 1/15,000 Agency: DCSO Proj. # 2017-1 CS 64/22 Date: 1991

Approx. NAD 83 Geographic Position: Latitude _____ Longitude _____

DESCRIPTION and TO REACH

SKETCH

Found: A standard DCSO disk stamped "M76 1991".
set in concrete curb.

To Reach: At the intersection of North Myrtle Rd.
(Co. Rd. #15) and Madrona St. in Myrtle
Creek.

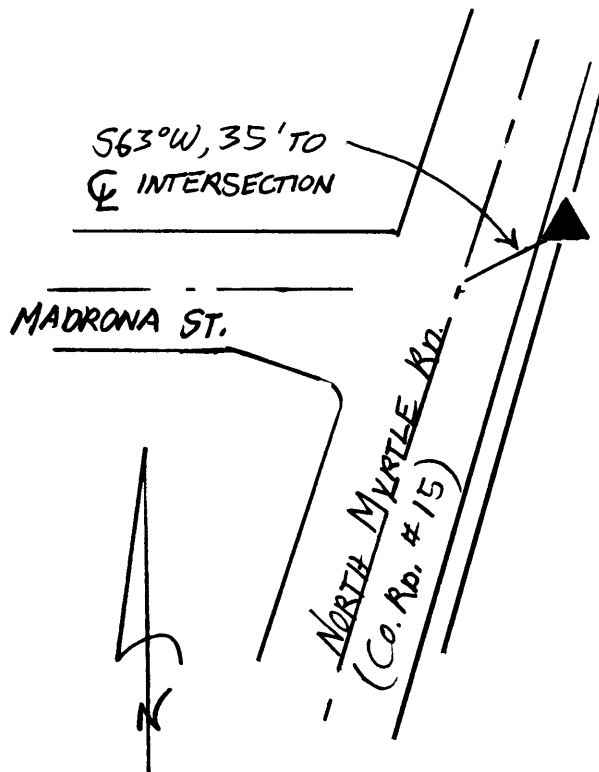

Reference Marks:

Note: For further information, contact the Douglas County Surveyor's Office, Room 205
Douglas County Justice Building, Roseburg, OR 97470. Phone 440-4278. Douglas
County residents outside the Roseburg calling area, dial toll free 1-800-452-0991.