

OFFICE OF THE
DOUGLAS COUNTY SURVEYOR

MYRTLE CREEK BASE LINE

Station: WEST BASE T 29 S, R 5 W, Sec 21

Set By (Agency): DCSO

Date Set: 1978

Recovered By JP, RS

Date Recovered 10/5/83; Fd ok 1991

Recovered By DCSO S-12-03

Date Recovered _____

Recovered By _____

Date Recovered _____

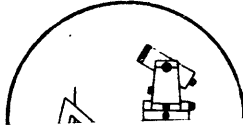
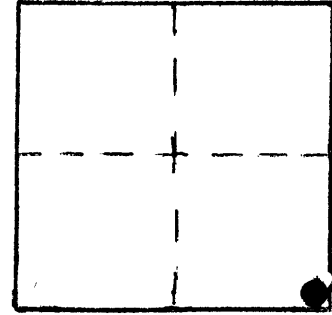

m-061 295 5W 21
MYRTLE CREEK BASELINE WEST

NAD 508366.88 4176222.25
83 43° 1'39" 123°17'13"

VERTICAL CONTROL NGVD 29

Elevation: 658.997 NGS Line # _____ USGS Line # _____ OSHD Line # _____

Precision: 2nd Agency: DCSO Proj. # 2007 Date: 1991

66/43

HORIZONTAL CONTROL OCS 27

South Zone State Plane Coordinates: Y(Northing) 508,402.46 X(Easting) 1,255,263.79

Precision: 1/25,000 Agency: DCSO Proj. # 2008 Date: 1978

Approximate Geographic Position: Latitude 43°01'40" Longitude 123°17'09"

DESCRIPTION and TO REACH

SKETCH

DESCRIPTION:

A disk stamped "MYRTLE CREEK BASE LINE WEST BASE 1978"
set flush on a concrete sidewalk.

TO REACH:

Go to the intersection of NW Division St. and
NW Second St. in Myrtle Creek.

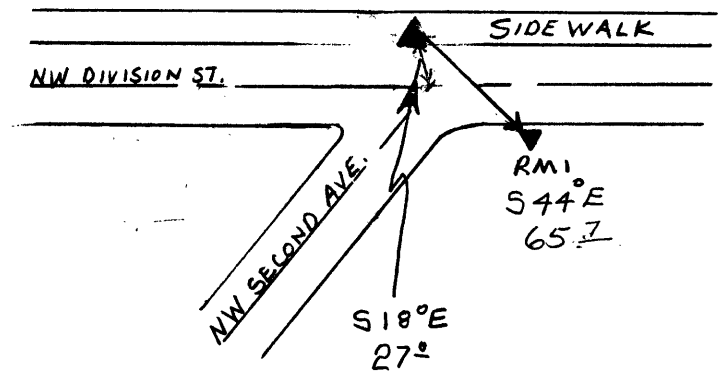

Reference Marks:

A DCSO disk stamped "MYRTLE CREEK BASELINE WEST BASE RM1 1978"
bears S 41°45'30" E, 65.65 ft. (grid).

~~A DCSO disk stamped "MYRTLE CREEK BASELINE WEST BASE RM2 1978"
bears S 57°42'07" W, 84.86 ft. (grid).~~

RM 2 DES 120400
5/12/03

Note: For further information, contact the Douglas County Surveyor's Office, Room 205
Douglas County Justice Building, Roseburg, OR 97470. Phone 440-4278. Douglas
County residents outside the Roseburg calling area, dial toll free 1-800-452-0991.