

OFFICE OF THE  
DOUGLAS COUNTY SURVEYOR

Station: MOM  
 Set By (Agency): SCS  
 Date Set: 1975  
 Recovered By RWS, SJF  
 Date Recovered 3/6/87  
 Recovered By \_\_\_\_\_  
 Date Recovered \_\_\_\_\_  
 Recovered By \_\_\_\_\_  
 Date Recovered \_\_\_\_\_

T 25 S, R 4 W, Sec 2

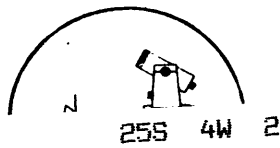

m-052  
MOM

NAD 83 649234.50 4218769.81  
 43°25' 4" 123° 8'40"

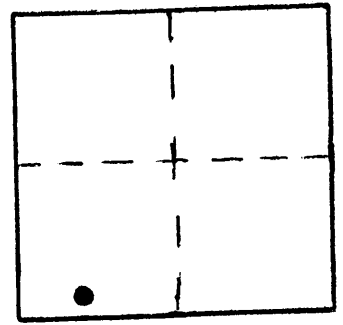

VERTICAL CONTROL NGVD 29

Elevation: 847.180 NGS Line # \_\_\_\_\_ USGS Line # \_\_\_\_\_ OSHD Line # \_\_\_\_\_  
 Precision: 2nd Agency: DCSO Proj. # 6011-1 CS57/25 Date: 1975

HORIZONTAL CONTROL OCS 27

South Zone State Plane Coordinates: Y(Northing) 649,269.81 X(Easting) 1,297,809.49  
 Precision: 1/25,000 Agency: DCSO Proj. # 6011-1 CS57/25 Date: 1975  
 Approximate Geographic Position: Latitude 43°25'04" Longitude 123°08'36"

DESCRIPTION and TO REACH

An SCS disk stamped "MOM SCS" set in an 8 in. dia. concrete filled belltile, protrudes 5 in. above ground.

TO REACH:

From the intersection of Thomas Rd. (Co. Rd. #268) and Nonpariel Rd. (Co. Rd. #19) in T25S, R4W, Sec.10, proceed northwesterly along Nonpariel Rd. 0.8 miles to private Rd. on right in T25S, R4W, Sec.3, proceed southerly along private Rd. past farm house (acquire trespass permission) to old railroad grade (now used as farm road), proceed northwesterly along old railroad grade approx. 0.25 miles to northeast end of field and skid Rd. on south side of old railroad grade. monument is approx. S45°E, 300ft. Monument "MOM" is 30 ft. higher in elevation than monument "SON" which is easy to locate.

Reference Marks:

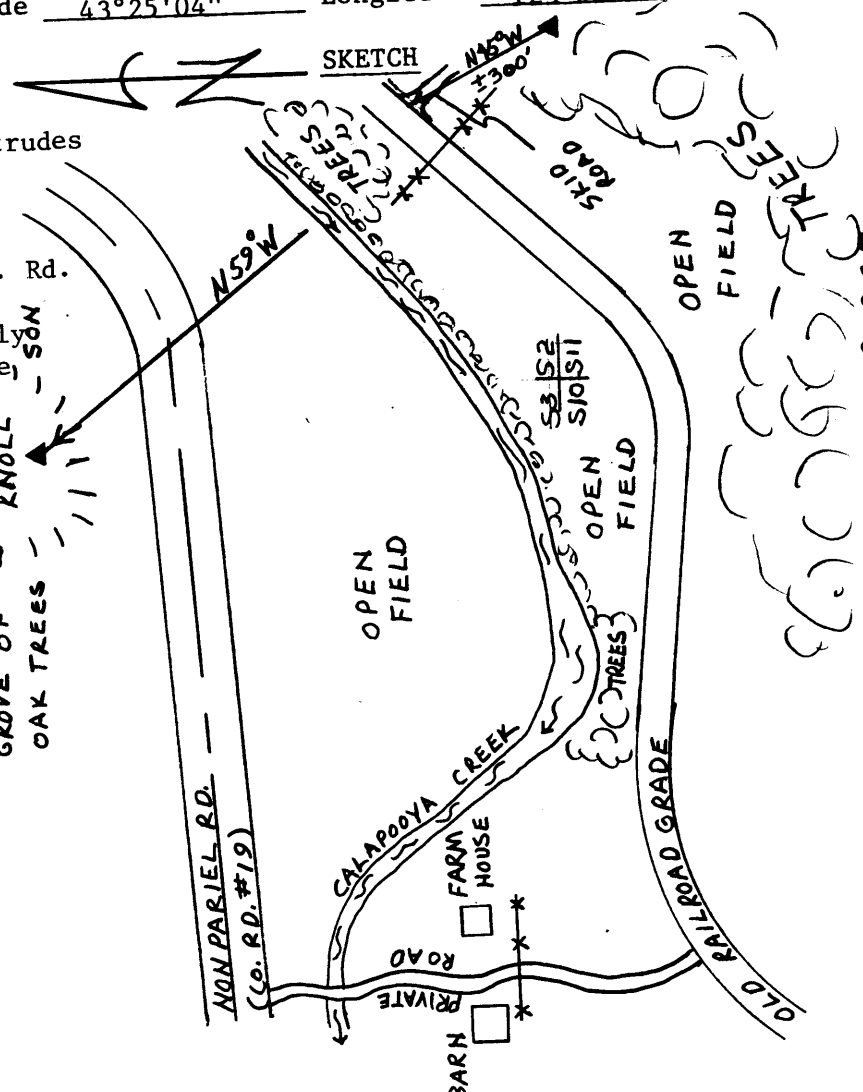

Note: For further information, contact the Douglas County Surveyor's Office, Room 205 Douglas County Justice Building, Roseburg, OR 97470. Phone 440-4278. Douglas County residents outside the Roseburg calling area, dial toll free 1-800-452-0991.