

OFFICE OF THE
DOUGLAS COUNTY SURVEYOR

Station: MIZELL T 27 S, R 5 W, Sec 6

Set By (Agency): DCSO

Date Set: 1983

Recovered By _____

Date Recovered _____

Recovered By _____

Date Recovered _____

Recovered By _____

Date Recovered _____

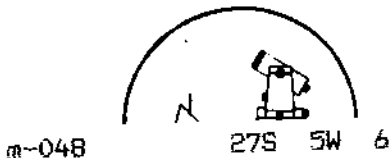
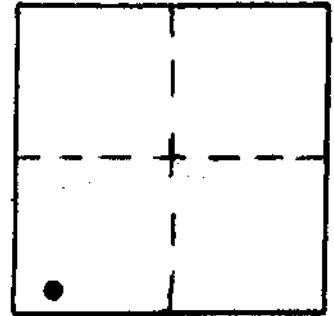

m-048
MIZELL

NAD 587808.31 4163487.53
83 43°14'39" 123°20'41"

VERTICAL CONTROL

Elevation: _____ NGS Line # _____ USGS Line # _____ OSHD Line # _____
Precision: _____ Agency: _____ Proj. # _____ Date: _____

HORIZONTAL CONTROL NAD 27

South Zone State Plane Coordinates: Y(Northing) 587,843.48 X(Easting) 1,242,529.24

Precision: 1/20,000 Agency: DCSO Proj. # 2005-2 Date: 1983

Approximate Geographic Position: Latitude 43°14'40" Longitude 123°20'37"

DESCRIPTION and TO REACH

SKETCH

DESCRIPTION:

A DCSO disk stamped "MIZELL 1983"
set flush in concrete curb.

TO REACH:

Go to intersection of Hughes St. and
Newton Creek Rd. proceed easterly along
Newton Creek Rd. 151.0 ft. to monument
on right.

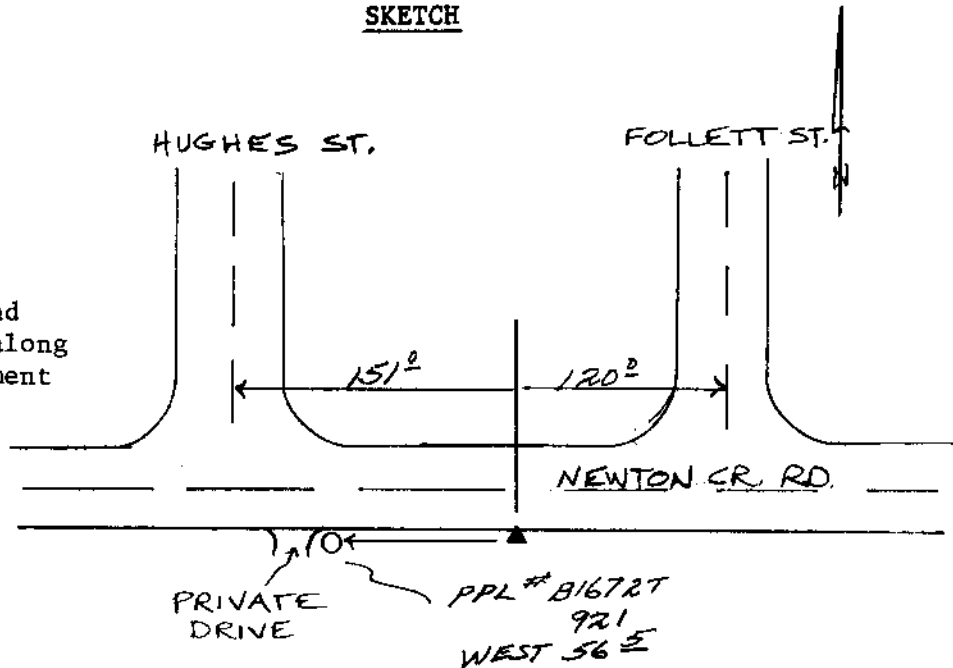

Reference Marks:

Note: For further information, contact the Douglas County Surveyor's Office, Room 205
Douglas County Justice Building, Roseburg, OR 97470. Phone 440-4278. Douglas
County residents outside the Roseburg calling area, dial toll free 1-800-452-0991.