

OFFICE OF THE

m-039
METZ

24S 6W 26

DOUGLAS COUNTY SURVEYOR

NAD 664347.09 4157293.11
83 43°27'13" 123°22'40"

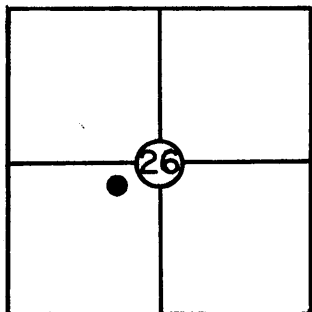

M-039

VERTICAL CONTROL

T 24 S, R 6 W., Sec. 26

Station: METZ

Set By (Agency): DCSO

Date: 1981

Elevation: _____ NGS(USC&GS) Line # _____ USGS Line # _____

Order _____
Of Precision _____ Agency: _____ Proj. #: _____ Date: _____

HORIZONTAL CONTROL

NAD 27

Oregon State Plane Coordinates: Y(Northing) 664,381.61 X(Easting) 1,236,333.66
(South Zone)

Order _____ (C.S. 61/22)
Of Precision 1/25,000 Agency: DCSO Proj. #: 2004-22 Date: 1981

Approximate Geographic Position: Latitude= 43° 27' 13" Longitude= 123° 22' 36"

DESCRIPTION: Station is a Douglas County
Surveyor's Office brass cap set in a 6"x42"
concrete bell tile stamped "METZ 1981".

Station is approx. 6" above the ground.

Witness post is 4 ft. West of station, in a
fenceline that runs Northwesterly and South-
easterly.

NOTE: "METZ RM 1 1981" is a 6 1/2" diam.
plastic tile filled with concrete. and bears
N5° 07' 18"E 120.24 ft. (grid)

VICINITY: Northwest of Oakland at the inter-
section of Metz Hill Rd and Green Valley Rd.

SKETCH

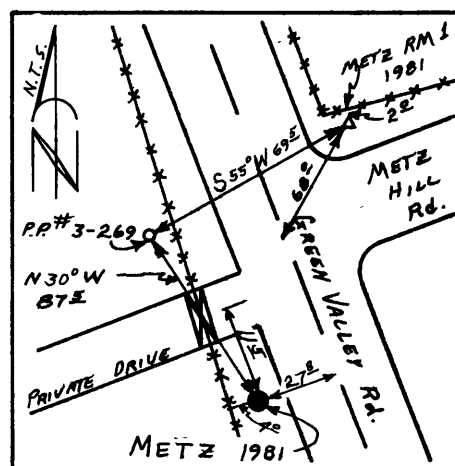

NOTE: For Possible Further Information On This Station, Please Contact The Douglas County Surveyors Office, Rm. 205 Douglas County Justice Bldg., Roseburg, OR. 97470 Phone 672-3311 Ext. 272.. Douglas County residents outside the Roseburg calling area dial toll free 1-800-452-0991.